



YAMAHA

PARTS CATALOGUE

TDR125 '89 (3SH1)

|93SH|--300E1

A3

A2

FOREWORD

This Parts Catalogue is related to the parts in use for the Yamaha TDR125 '89 (3SH).

When you are ordering replacement parts for the TDR125 '89 (3SH).

Catalogue and quote both part numbers and part names correctly.

1. Modifications or additions which have been made after issue of the Parts Catalogue will be announced in the Belgarda Parts News.
It is advisable that according to the Yamaha Parts News you make necessary corrections to the Parts Catalogue on hand to keep it up-to-date.

2. Abbreviations

The following abbreviations are used in this Parts Catalogue.

U.R. Use size (thickness) and/or number as required.

u.n. Use as many as you need.

A.P. Alternate Parts

L.M. Local Made

F # Frame No. (Applicable machine No.)

3. The parts marked with (*) in the parts number column of this Catalogue are not supplied with by Belgarda or Yamaha, those have to be found locally.

4. Parts, which are to be supplied in the form of assemblies, are listed with an indention of one letter's space, and a dot (.) is put against the name of each part.

EXAMPLE

CARBURETOR ASS'Y

.JET, pilot

.NOZZLE, main

5. Indication of No. of constituent parts for assembly

The numeral appearing to the right of each constituent part under the description indicates the quantity of such parts for each individual assembly unit.

EXAMPLE

PART. NO	DESCRIPTION	Q'TY	REMARKS
2F5-83310-60	FRONT FLASHER LIGHT ASS'Y	2	
115-83311-60	.BULB (6V-18W)	1	
1M1-83309-60	.REFLECTOR	1	

6. Initial Serial No. and Color Code

A Frame Serial No.	3SH-000101 and following
B Engine Serial No.	3SH-000101 and following

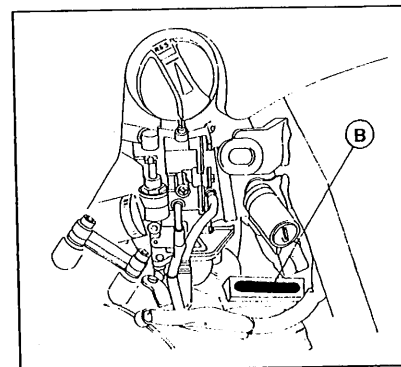
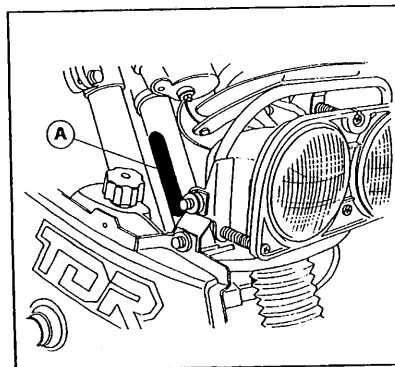

Color Code	Color Name	Abbreviate
CBA	Classic Black	KH
BVR	Burning Red	HJ

7. Applicable colors of graphics are represented in the "Remarks" column by the letter(s) appropriately picked out of the full word(s) showing such colors.
EXAMPLE

PART. NO	DESCRIPTION	Q'TY	REMARKS
2N4-24110-00-X5	FUEL TANK COMP.	1	MAXIM RED
3J1-24240-10	.GRAPHIC, fuel tank set	1	for MXR

8. The parts marked with (*) in the remarks column of this catalogue are supplied by Belgarda.

CONTENTS

ENGINE

CYLINDER	B2
CRANKSHAFT. PISTON	B3
WATER PUMP	B4
RADIATOR. HOSE	B5-B7
OIL PUMP	B8
INTAKE	B9-B10
CARBURETOR	B11-B12
EXHAUST	B13
CRANKCASE	B14
CRANKCASE COVER 1	B15
STARTER	C2
START. CLUTCH/CLUTCH	C3-C4
TRANSMISSION	C5-C6
TACHOMETER GEAR	C7
SHIFT CAM. FORK	C8
SHIFTER	C9

CHASSIS

FRAME	C10-C11
FENDER	C12
SCOOP AIR/OIL TANK	C13
REAR ARM	C14-C15
REAR SUSPENSION	D2
STEERING	D3
FRONT FORK	D4
FUEL TANK	D5
SEAT/SIDE COVER	D6

FRONT WHEEL	D7
FRONT BRAKE CALIPER	D8
REAR WHEEL	D9
REAR BRAKE CALIPER	D10
STEERING HANDLE. CABLE	D11
FRONT MASTER CYLINDER	D12
STAND. FOOTREST	D13-D14
REAR MASTER CYLINDER	D15
COWLING 1	E2-E3
GENERATOR	E4
STARTING MOTOR	E5
FLASHER LIGHT	E6-E7
METER	E8
HEADLIGHT	E9
TAIL LIGHT	E10
HANDLE SWITCH. LEVER	E11
ELECTRICAL 1	E12
ELECTRICAL 2	E13

INDEX

NUMERICAL INDEX	M1-M2-M3-M4
-----------------------	-------------

INDIVIDUAL SPEC.

FOR FRANCE

CYLINDER	E14
EXHAUST	E15
CHASSIS/FRAME	F2
REAR WHEEL	F3
HEAD LIGHT	F4

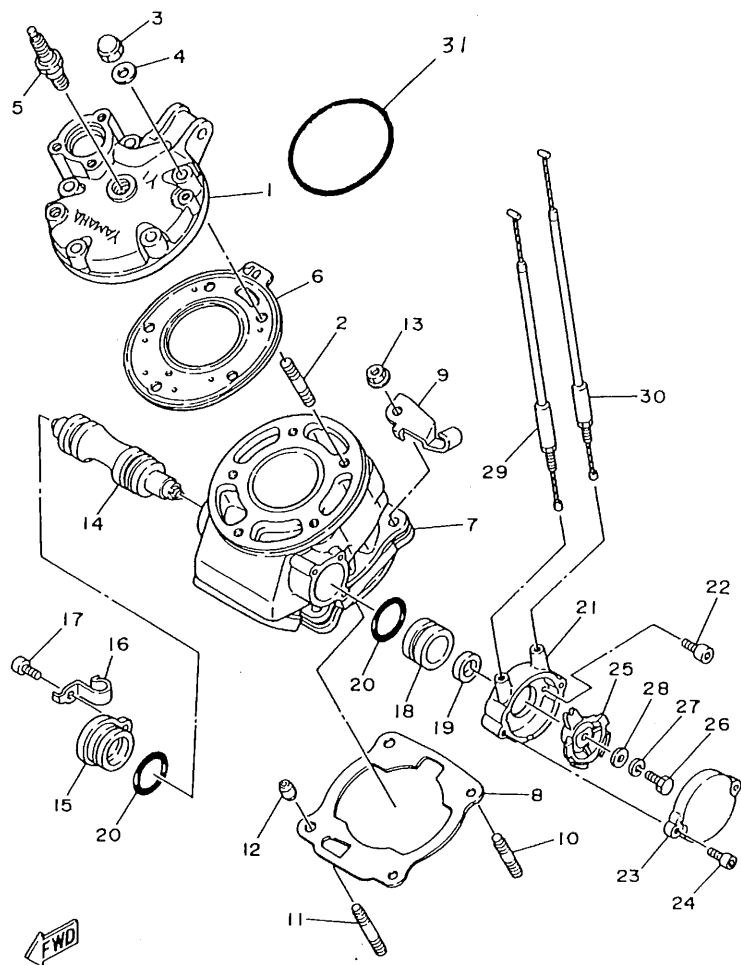

3MB1300-9010

FIG. 1 CYLINDER

REF. NO.	PART. NO.	DESCRIPTION	Q'TY	REMARKS
1	3NC-E1111-00	HEAD, cylinder 1	1	.
2	90116-08394	BOLT, stud	5	.
3	90176-08040	NUT, crown	5	.
4	90201-08649	WASHER, plate	5	.
5	94701-00188	PLUG, spark	1	.
6	3MB-11181-00	GASKET, cylinder head 1	1	.
7	3MB-11311-00	CYLINDER 1	1	.
8	3BN-11351-00	GASKET, cylinder	1	.
9	3NC-E5441-00	HOLDER, clutch cable	1	.
10	90116-08318	BOLT, stud	2	.
11	90116-08388	BOLT, stud	2	.
12	99510-10114	PIN, dowel	2	.
13	90179-08491	NUT	4	.
14	3NC-E131A-00	VALVE 1	1	.
15	3NC-E131E-00	HOLDER 1	1	.
16	90462-08174	CLAMP	1	.
17	91316-05012	BOLT	1	.
18	3NC-E131U-00	HOLDER 3	1	.
19	93108-23010	OIL SEAL	1	.
20	93210-30640	O-RING	2	.
21	3FN-E131M-00	COVER	1	.
22	91311-05010	BOLT	2	.
23	3FN-E131R-00	CAP, seal	1	.
24	91316-05012	BOLT	2	.
25	29L-1132E-00	PULLEY 1	1	.
26	97026-06018	BOLT	1	.
27	92906-06100	WASHER, spring	1	.
28	92906-06600	WASHER, plate	1	.
29	3BN-1133E-00	CABLE, pulley 1	1	.
30	3BN-1133F-00	CABLE, pulley 2	1	.
31	93210-63442	OR CYLINDER, head	1	.
	3SH-E9001-00	ENGINE, complet	1	.

B2

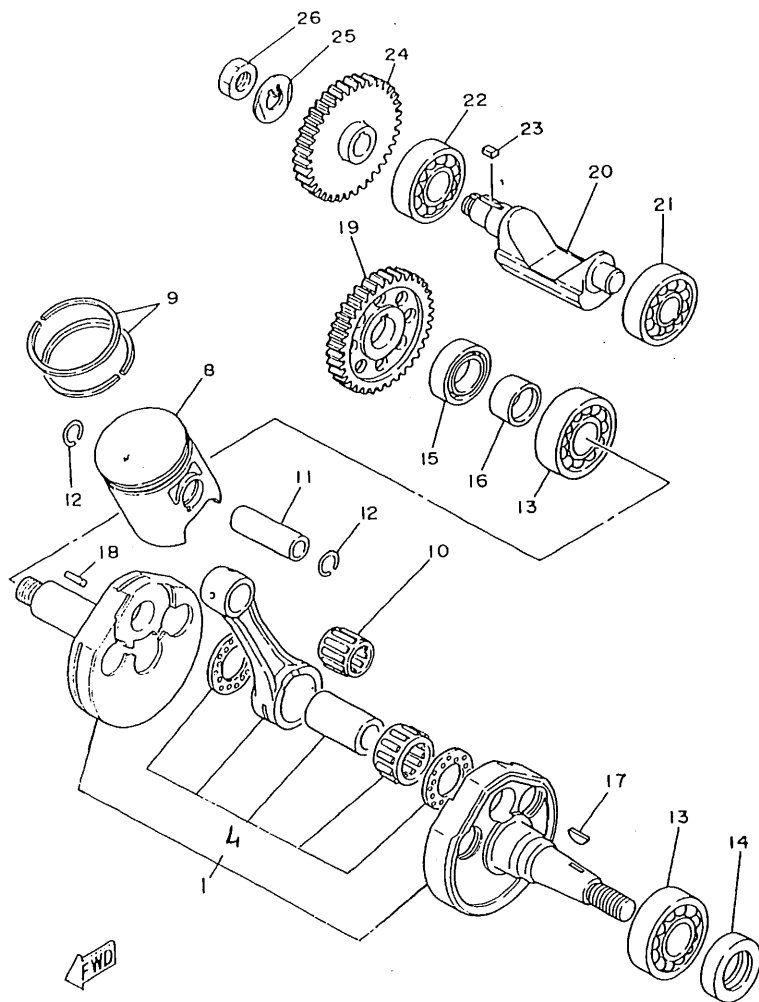

3MB1300-9020

FIG. 2 CRANKSHAFT. PISTON

REF. NO.	PART. NO.	DESCRIPTION	Q'TY	REMARKS
1	3SH-E1400-00	CRANKSHAFT ASSY	1	*
4	2VR-E1651-00	ROD, connecting	1	*
8	3MB-11631-00-95	PISTON STD	1	
	3MB-11635-00	PISTON 0.25MM O/S	1	
	3MB-11636-00	PISTON 0.50MM O/S	1	
9	3MB-11610-00	PISTON RING SET STD	1	
	3MB-11610-10	PISTON RING SET 1ST O/S	1	
	3MB-11610-20	PISTON RING SET 2ND O/S	1	
10	93310-316B4	BEARING, cylindrical	1	*
11	3NC-E1633-00	PIN, piston	1	*
12	2VR-E1634-00	CLIP, piston pin	2	*
13	93306-305Y4	BEARING	2	*
14	93102-25331	OIL SEAL	1	
15	93103-32099	OIL SEAL	1	*
16	90387-202T9	COLLAR	1	*
17	90280-03045	KEY, woodruff	1	*
18	90282-05047	KEY, straight	1	*
19	2AH-E1536-00	GEAR, drive	1	*
20	2VR-E1454-00	WEIGHT 1	1	*
21	93306-302Y9	BEARING	1	*
22	93306-203Y9	BEARING	1	*
23	90282-05058	KEY, straight	1	*
24	2VR-E1530-00	GEAR, comp	1	*
25	90215-12272	WASHER, lock	1	*
26	90170-12370	NUT	1	*

B3

FIG. 3 WATER PUMP

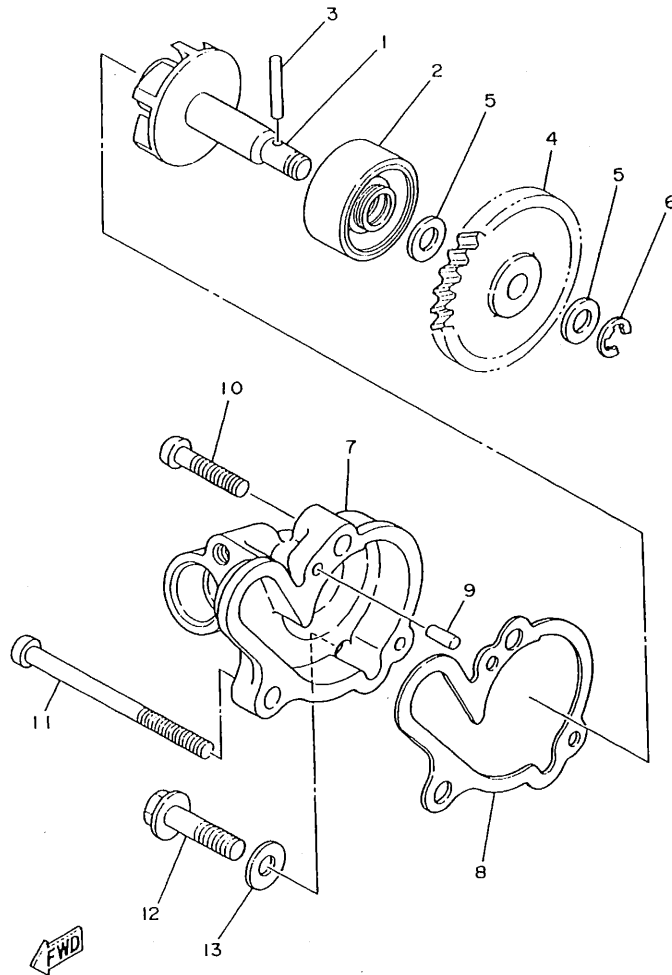

3BN300-8030

REF. NO.	PART. NO.	DESCRIPTION	Q'TY	REMARKS
1	2VR-E2450-00	IMPELLER SHAFT ASSY	1	
2	93103-10147	OIL SEAL	1	
3	93603-22028	PIN, dowel	1	
4	3NC-E2459-00	GEAR, impeller shaft	1	
5	90201-08512	WASHER, plate	2	
6	99001-07600	CIRCLIP	1	
7	3NC-E2422-00	COVER, housing	1	
8	3NC-E2428-00	GASKET, housing cover 2	1	
9	93604-10011	PIN, dowel	2	
10	92506-06025	SCREW, pan head	1	
11	92506-06065	SCREW, pan head	1	
12	95816-06025	BOLT, flange	1	
13	90430-06166	GASKET	1	

B4

FIG. 4 HOSE FOR RADIATOR

REF. NO.	PART. NO.	DESCRIPTION	Q'TY	REMARKS
1	90450-26014-BL	HOSE CLAMP	1	*
2	3SH-E2483-00	PIPE 3	1	*
3	90430-06166	GASKET	2	*
4	90450-30014-BL	HOSE, clamp	1	*
5	90467-10035	CLIP	2	*
6	3NC-E2476-00	PIPE 6	1	*
7	90401-06115	BOLT, union	1	**
8	90405-06042	UNION	1	**
9	3NC-E2414-00	GASKET, cover	1	*
10	3NC-E2469-00	JOINT 1	1	*
11	92506-06020	SCREW, pan head	3	*
12	90450-22017-BL	HOSE, clamp	2	*
13	34X-12411-00	THERMOSTAT	1	
14	93210-27194	O-RING	1	
15	90467-10035	CLIP	2	
16	3NC-E2484-00	PIPE 4	1	*
17	90401-06115	BOLT, union	1	
18	90430-06166	GASKET	2	
19	90405-06042	UNION	1	*
20	3SH-E2482-00	PIPE 2	1	*
21	92506-06012	SCREW, pan head	1	*
22	3SH-E2481-00	PIPE 1	1	*
23	93210-12327-BL	O-RING	1	*
24	92506-06012	SCREW, pan head	1	*

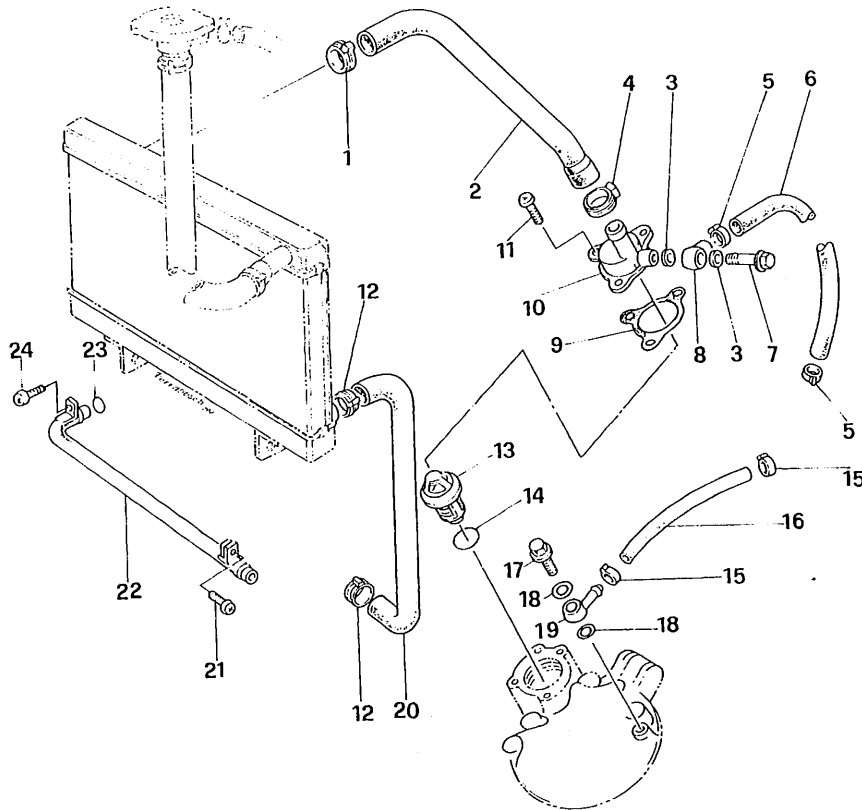

3SH1300-9040

B5

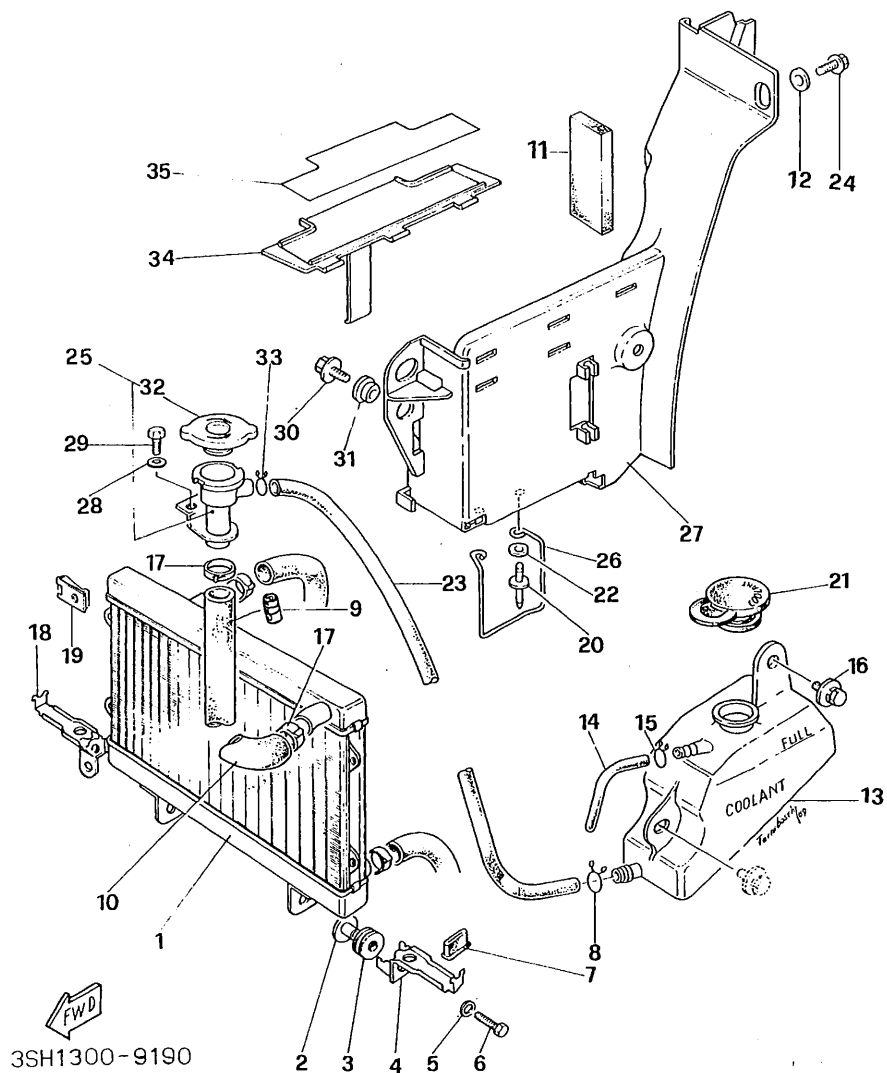
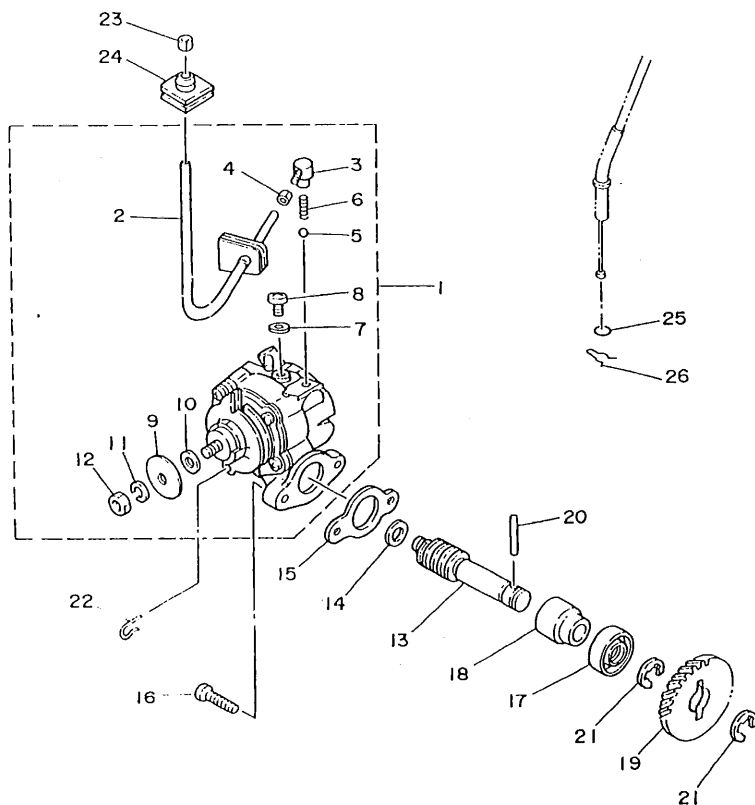

FIG. 5 COOLANT

REF. NO.	PART. NO.	DESCRIPTION	Q'TY	REMARKS
31	90560-08066	SPACER	1	
32	3SH-E2462-00	CAP, radiator	1	*
33	90460-10008	CLIP	1	
34	3MB-2176E-00	PLATE	1	
35	3SH-F174A-00	INSULATOR	1	*



3BN300-8050

FIG. 6 OIL PUMP

REF. NO.	PART. NO.	DESCRIPTION	Q'TY	REMARKS
1	3MB-13101-00	OIL PUMP ASSY	1	
2	90445-057F9	.HOSE	1	
3	353-13552-01	.NOZZLE	2	
4	90468-02033	.CLIP	1	
5	93505-32002	.BALL	1	
6	90501-02018	.SPRING, compression	1	
7	90430-04004	.GASKET	1	
8	98906-04006	.SCREW, bind	1	
9	137-13138-01	.PLATE, adjusting	1	
10	137-13137-00-10	.SHIM (1.0T)	1	UN
11	92901-05100	.WASHER, spring	1	
12	95303-05600	.NUT	1	
13	55K-13175-01	SHAFT, worm	1	
14	90201-08624	WASHER, plate	1	
15	2AH-E3116-00	GASKET, pump case	1	
16	98501-05016	SCREW, pan head	2	
17	93101-10090	OIL SEAL	1	
18	2AH-E3176-00	METAL, worm shaft outer	1	
19	3NC-E3178-00	GEAR PUMP DRIVE	1	
20	93603-22028	PIN, dowel	1	
21	93430-08036	CIRCLIP	2	
22	3NC-E3133-00	CLIP	1	
23	90468-02033	CLIP	1	
24	3NC-E3174-00	HOLDER, oil pipe	1	
25	93210-07100	O-RING	1	
26	90468-08086	CLIP	1	

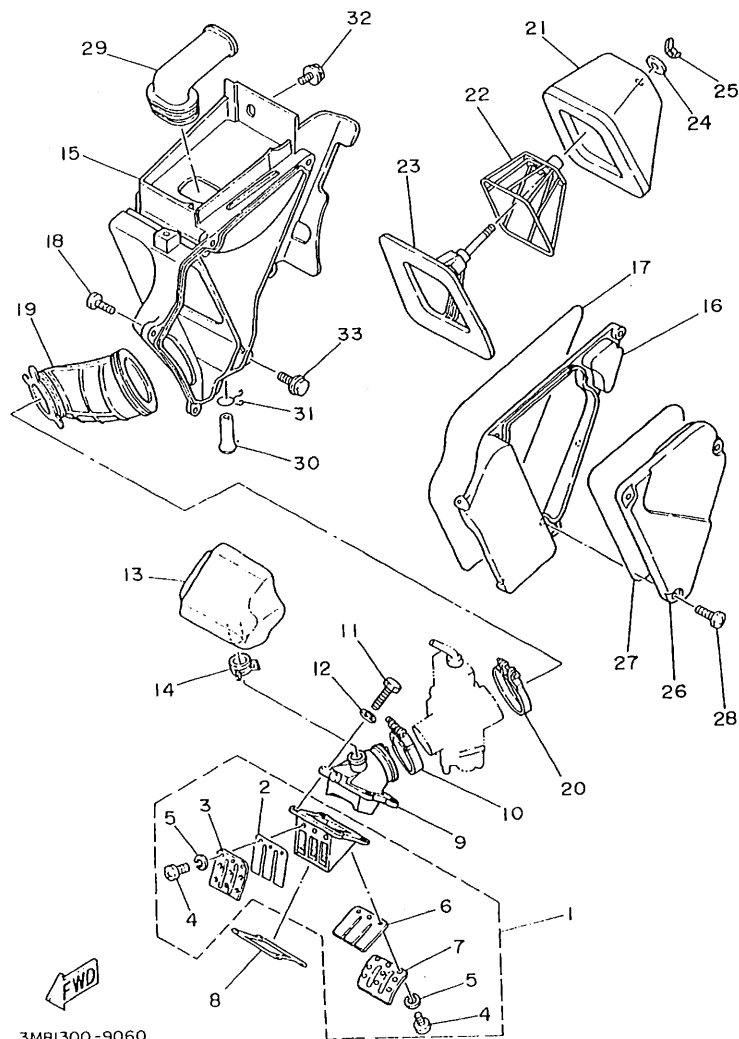

FIG. 7 INTAKE

REF. NO.	PART. NO.	DESCRIPTION	Q'TY	REMARKS
1	3MB-13610-00	REED VALVE ASSY	1	
2	2TV-13613-00	.REED, valve	2	
3	3BN-13616-00	.STOPPER, reed valve	2	
4	98501-03008	.SCREW, pan head	6	
5	92990-03100	.WASHER, spring	6	
6	3MB-13613-00	.REED, valve	1	
7	3MB-13616-00	.STOPPER, reed valve	1	
8	2VR-E3621-00	GASKET, valve seat	1	*
9	3SH-E3565-00	JOINT, carburetor	1	*
10	90460-44108	CLAMP, hose	1	*
11	97001-06025	BOLT	4	*
12	92906-06600	WASHER, plate	4	*
13	3ET-13581-00	CHAMBER, air	1	
14	90467-20050	CLIP	1	
15	3BN-14411-00	CASE, air cleaner 1	1	
16	3BN-14421-00	CASE, air cleaner 2	1	
17	3BN-14452-00	SEAL	1	
18	97706-50520	SCREW, tapping	6	
19	3SH-14453-00	JOINT, air cleaner 1	1	*
20	90460-50238-8L	BAND	1	
21	3BN-14451-00	ELEMENT, air cleaner	1	
22	3BN-14458-00	GUIDE	1	
23	3BN-14459-00	HOLDER, guide	1	
24	90209-06096	WASHER	1	
25	90175-06012	NUT, wing	1	
26	3BN-14412-00	CAP, cleaner case 1	1	
27	3BN-14467-00	SEAL	1	
28	90154-05011	SCREW, binding	3	

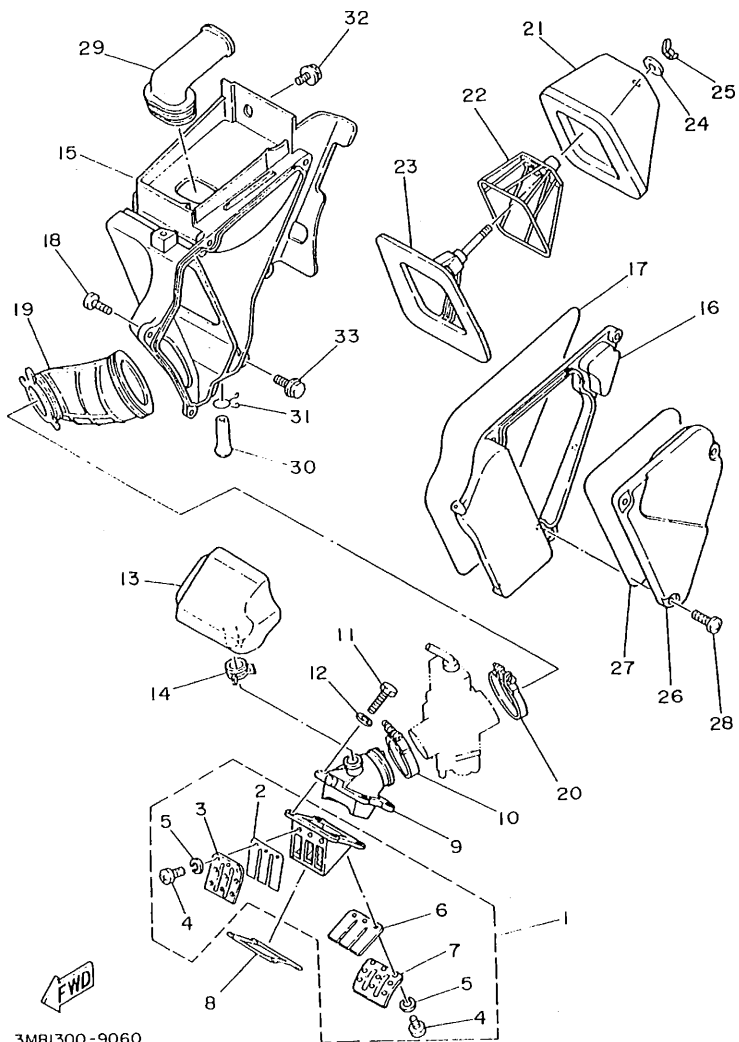
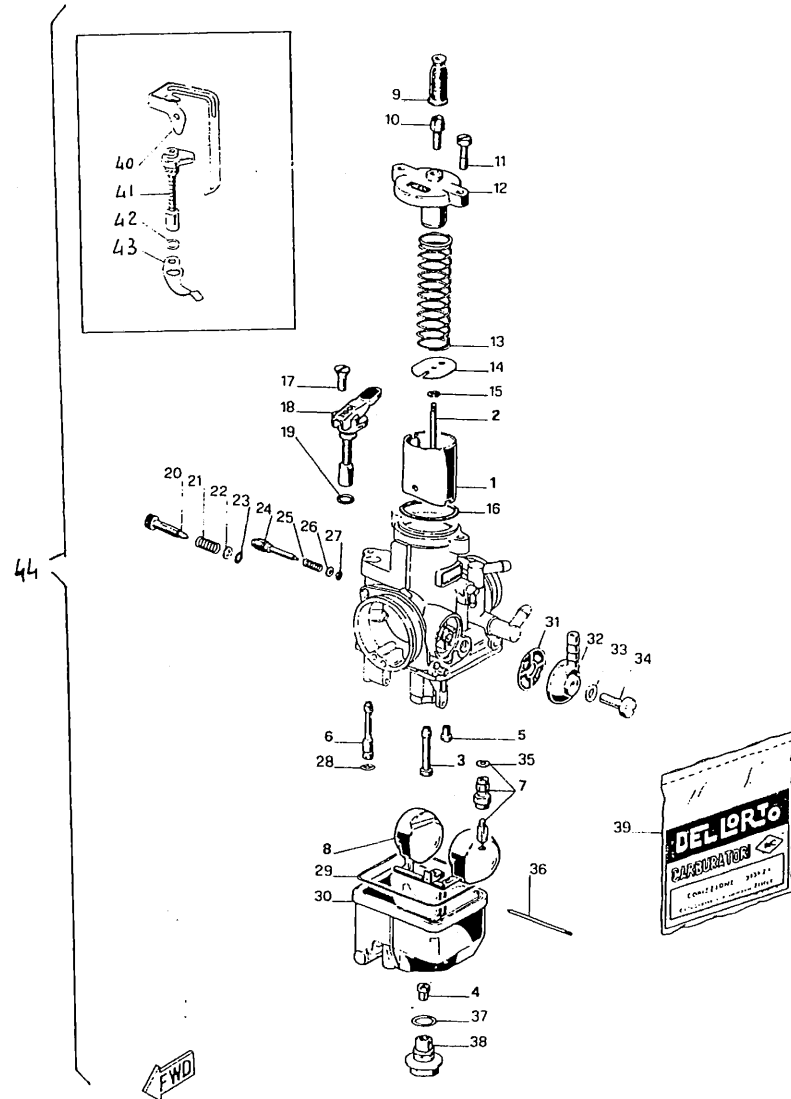

FIG. 7 INTAKE

REF. NO.	PART. NO.	DESCRIPTION	Q'TY	REMARKS
29	3ET-14437-00	DUCT	1	
30	34X-1443E-00	PIPE, drain	1	
31	90467-11102	CLIP	1	
32	90119-06056	BOLT, with washer	1	
33	90119-06123	BOLT, with washer	1	

FIG. 8 CARBURATOR



REF. NO.	PART. NO.	DESCRIPTION	Q'TY	REMARKS
1	3SH-E4112-00	VALVE THROTTLE (40)	1	*
2	3SH-E490J-00	NEEDLE, jet (x 18/3')	1	*
3	3SH-E4141-66	SPAY-NOZZLE (DG 266)	1	*
4	3SH-E4143-00	MAIN, jet max. (142)	1	*
5	3SH-E4142-45	PILOT, jet min. (45)	1	*
6	3SH-E4171-00	STARTER, jet (60)	1	*
7	3SH-E4190-00	NEEDLE, valve set	1	*
8	3SH-E4185-00	FLOAT	1	*
9	—	COVER	1	*
10	2AH-E4161-00	SCREW	1	*
11	2AH-E4164-00	SCREW	2	*
12	2AH-E4165-00	COVER, chamber	1	*
13	2AH-E4131-00	SPRING	1	*
14	2AH-E4132-00	PLATE	1	*
15	2AH-E4134-00	CLIP	1	*
16	—	O-RING	1	*
17	2AH-E4135-00	SCREW	1	*
18	2AH-E4191-00	STARTER, set	1	*
19	—	O-RING	1	*
20	2AH-E4104-00	SCREW	1	*
21	2AH-E4136-00	SPRING	1	*
22	2AH-E4137-00	WASHER	1	*
23	—	O-RING	1	*
24	2AH-E4103-00	AIR, screw	1	*
25	2AH-E4138-00	SPRING	1	*
26	2AH-E4139-00	WASHER	1	*
27	—	O-RING	1	*
28	—	O-RING	1	*

B11

FIG. 8 CARBURATOR

REF. NO.	PART. NO.	DESCRIPTION	Q'TY	REMARKS
29	—	O-RING	1	•
30	2AH-E4181-00	FLOAT, bowl	1	•
31	2AH-E4182-00	FUEL, filter	1	•
32	2AH-E4195-00	FUEL, pipe	1	•
33	—	GASKET	1	•
34	2AH-E4197-00	SCREW	1	•
35	—	GASKET	1	•
36	2AH-E4186-00	FLOATING, pin	1	•
37	—	O-RING	1	•
38	2AH-E4146-00	COVER, screw	1	•
39	2AH-E4000-14	GASKET, set	1	•
40	3SH-E410A-00	LEVER	1	•
41	3SH-E4191-00	STARTER, assy	1	•
42	—	GASKET	1	•
43	3SH-E4201-00	SPRING, lever	1	•
44	3SH-E4101-00	CARBURETOR, assy	1	•

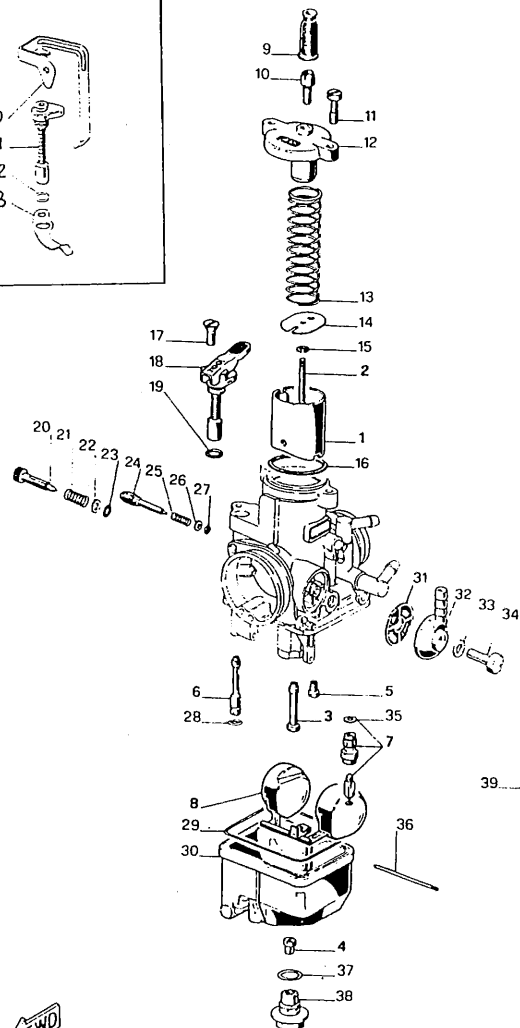
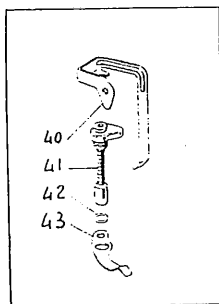

9070

B12

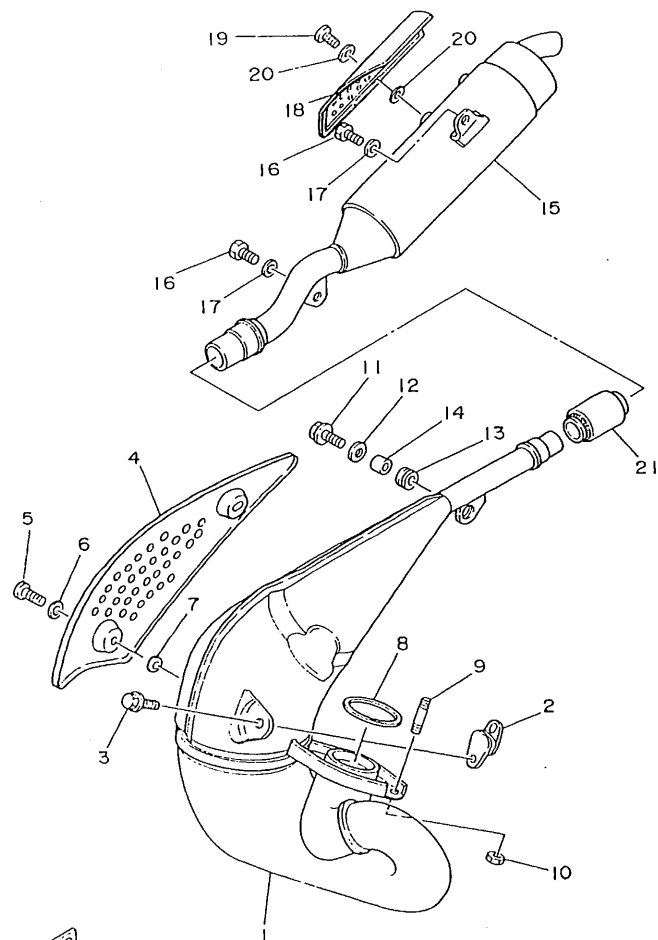

37.04.000 - 90.00

FIG. 9 EXHAUST

REF. NO.	PART. NO.	DESCRIPTION	Q'TY	REMARKS
1	3PY-14610-01	EXHAUST PIPE ASSY 1	1	
2	565-14771-00	STAY, muffler 1	1	
3	95826-06012	BOLT, flange	2	
4	3SH-E4718-00	PROTECTOR, muffler 1	1	* SILVER
5	98906-06010	SCREW, bind	2	
6	90202-05187	WASHER, plate	2	
7	90202-05188	WASHER, plate	2	
8	152-14613-00	GASKET, exhaust pipe	1	
9	90116-08042	BOLT, stud	2	
10	90179-08270	NUT	2	
11	95806-06025	BOLT, flange	1	
12	90201-060A3	WASHER, plate	1	
13	90480-18411	GROMMET	1	
14	90387-105L0	COLLAR	1	
15	3MB-14753-00	SILENCER, exhaust	1	
16	90109-085E3	BOLT	2	
17	90201-081H4	WASHER, plate	2	
18	3SH-E4758-00	PROTECTOR, silencer	1	* SILVER
19	98906-06008	SCREW, bind	2	
20	90202-05187	WASHER, plate	4	
21	2YK-14714-00	GASKET, muffler	1	

B13

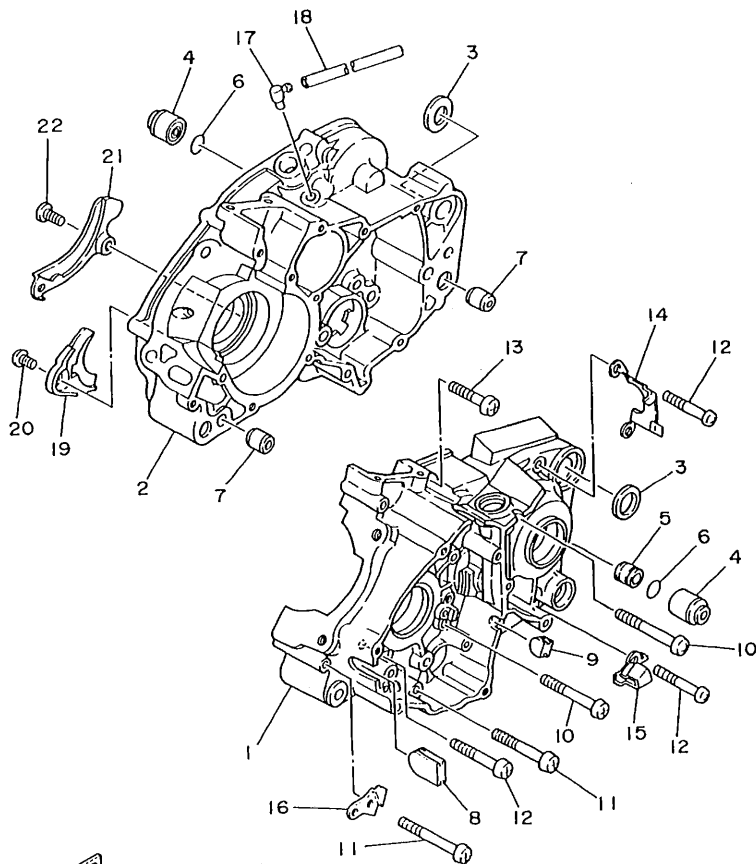

FWD
3MB1300-9090

FIG. 10 CRANKCASE

REF. NO.	PART. NO.	DESCRIPTION	Q'TY	REMARKS
1	3SH-E5111-00	CRANKCASE 1	1	*
2	3BN-15121-01	CRANKCASE 2	1	*
3	90201-170M2	WASHER, plate	2	*
4	328-15316-00	DAMPER, engine mount 1	2	*
5	3NC-E5317-00	SPACER, engine mount	1	*
6	93210-12095	O-RING	2	*
7	99530-12016	PIN, dowel	2	*
8	3MB-15167-00	PLUG, blind 1	2	*
9	3MB-15168-00	PLUG, blind 2	1	*
10	92501-06060	SCREW, pan head	4	*
11	92501-06065	SCREW, pan head	3	*
12	92501-06050	SCREW, pan head	5	*
13	92501-06040	SCREW, pan head	1	*
14	90462-08189	CLAMP	1	*
15	90462-10190	CLAMP	1	*
16	3NC-E5199-00	BRACKET	1	*
17	3FN-E5371-00	BREATHER	1	*
18	90446-07321	HOSE	1	*
19	3FN-E5128-00	HOLDER	1	*
20	92501-08010	SCREW, pan head	1	*
21	3FN-E5492-00	COVER	1	*
22	92501-06012	SCREW, pan head	2	*

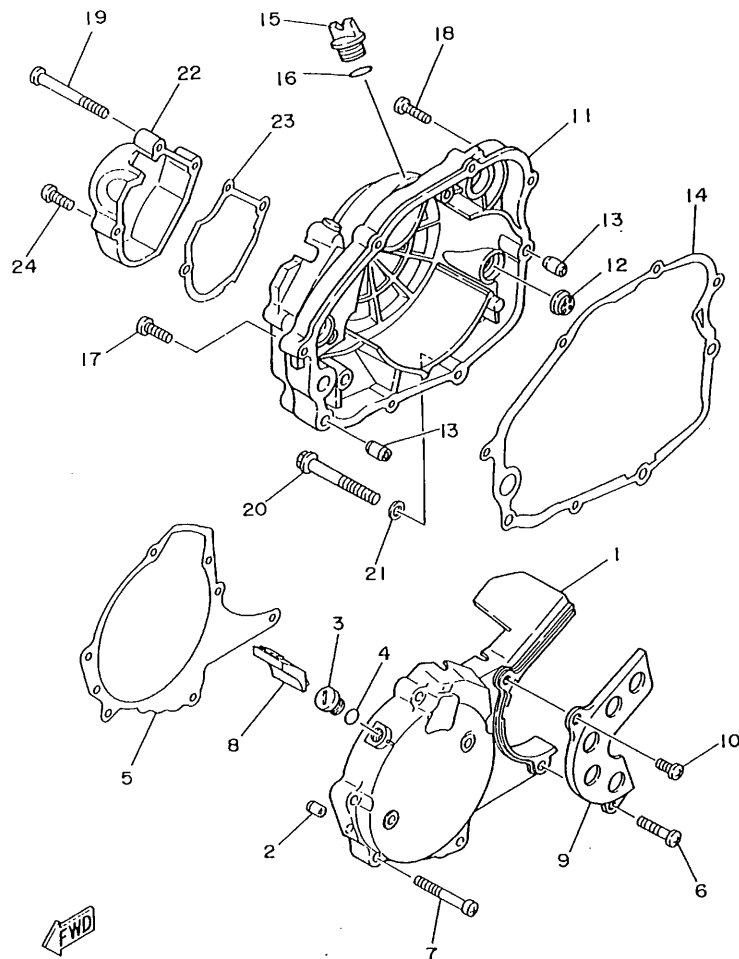

3MB1300-9100

FIG. 11 CRANKCASE COVER 1

REF. NO.	PART. NO.	DESCRIPTION	Q'TY	REMARKS
1	3MB-15411-00	COVER, crankcase 1	1	
2	93606-14081	PIN, dowel	2	
3	90340-14120	PLUG, straight screw	1	CIRCUIT SILVER
4	93210-14369	O-RING	1	
5	3MB-15455-00	GASKET 1	1	
6	92506-06035	SCREW, pan head	2	
7	92506-06060	SCREW, pan head	4	
8	3MB-15377-01	GUIDE, inlet	1	
9	3MB-15431-00	COVER, crankcase 3	1	
10	92506-06010	SCREW, pan head	1	
11	3NC-E5421-00	COVER, crankcase 2	1	*
12	3Y1-15361-00	GAUGE, level	1	
13	99530-10014	PIN, dowel	2	*
14	3NC-E5451-00	GASKET, crankcase cover 1	1	*
15	2VR-E5363-00	PLUG, oil	1	*
16	93210-19123	O-RING	1	
17	92516-06030	SCREW, pan head	4	*
18	92501-06030	SCREW, pan head	1	*
19	92506-06040	SCREW, pan head	1	*
20	95806-08080	BOLT, flange	1	*
21	90201-08087	WASHER, plate	1	*
22	3NC-E5416-00	COVER, oil pump	1	*
23	3NC-E5456-00	GASKET, oil pump cover 1	1	*
24	92516-06030	SCREW, pan head	3	*

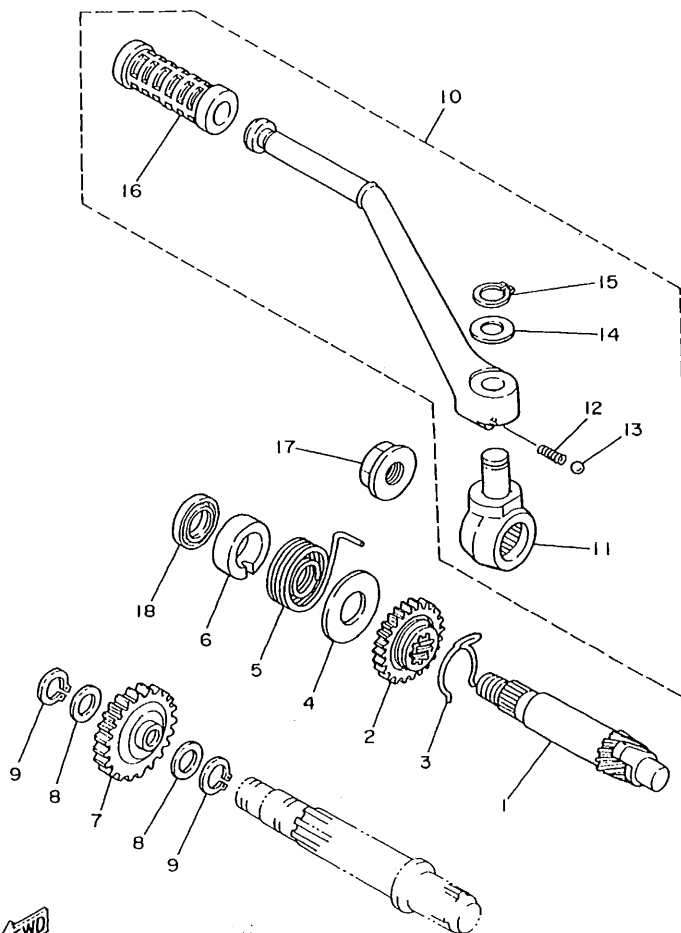

38N300-8110

FIG. 12 STARTER

REF. NO.	PART. NO.	DESCRIPTION	Q'TY	REMARKS
1	2AH-E5660-00	KICK AXLE ASSY	1	*
2	2AH-E5641-00	GEAR, kick	1	*
3	90468-26048	CLIP	1	*
4	90201-200J7	WASHER, plate	1	*
5	90508-26667	SPRING, torsion	1	*
6	2AH-E5666-00	SPACER	1	*
7	2AH-E5651-00	GEAR, kick idle	1	*
8	90201-154E8	WASHER, plate	2	*
9	93440-15012	CIRCLIP	2	*
10	3SH-E5620-00	KICK CRANK ASSY	1	*
11	3SH-E5621-00	BOSS, kick crank	1	*
12	90501-12081-BL	SPRING, compression	1	*
13	93507-32009-BL	BALL	1	*
14	90201-127E0-BL	WASHER, plate	1	*
15	93430-08042-BL	CIRCLIP	1	*
16	3SH-E5618-00	COVER, kick lever	1	*
17	90179-12374	NUT	1	
18	93102-20309	OIL, seal	1	

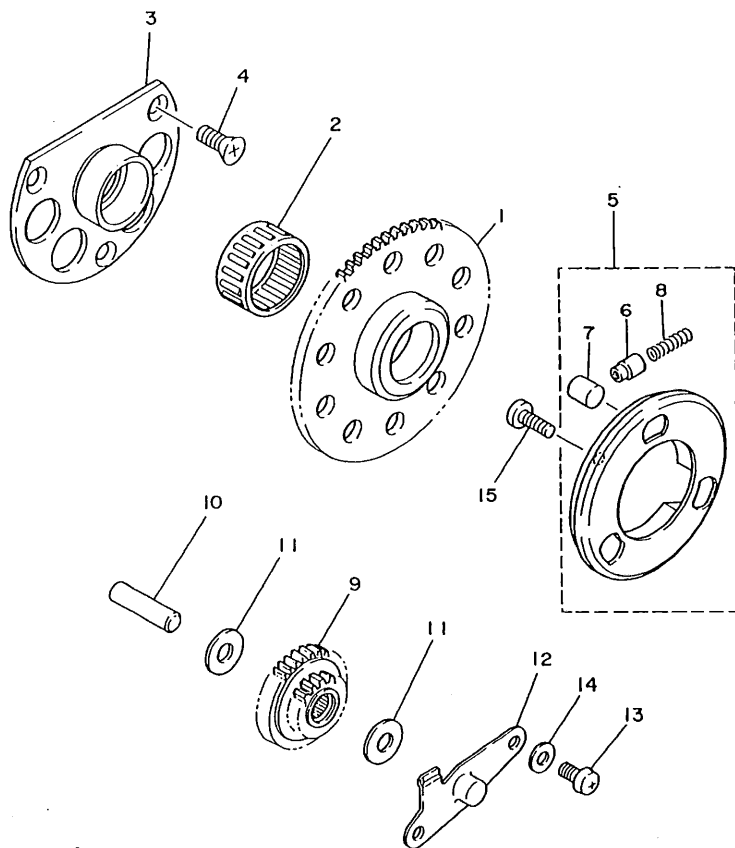

3MB1300-9120

FIG. 13 STARTER CLUTCH

REF. NO.	PART. NO.	DESCRIPTION	Q'TY	REMARKS
1	3AY-15524-00	WHEEL, starter	1	
2	93310-230B1	BEARING, cylindrical	1	
3	3MB-15544-00	STAY 1	1	
4	92701-06015	SCREW, flat head	3	
5	3AY-15580-00	STARTER, clutch outer easy	1	
6	3AY-15583-00	.CAP, starter clutch spring	3	
7	93610-10174	.PIN, dowel	3	
8	90501-02639	.SPRING, compression	3	
9	3MB-15650-00	IDLE GEAR ASSY	1	
10	3SH-E3342-00	SHAFT, idle gear	1	
11	90201-08092	WASHER, plate	2	
12	3MB-15532-00	PLATE, idle gear	1	
13	92501-06040	SCREW, pan head	2	
14	92901-06600	WASHER, plate	2	
15	91312-06012	BOLT	3	

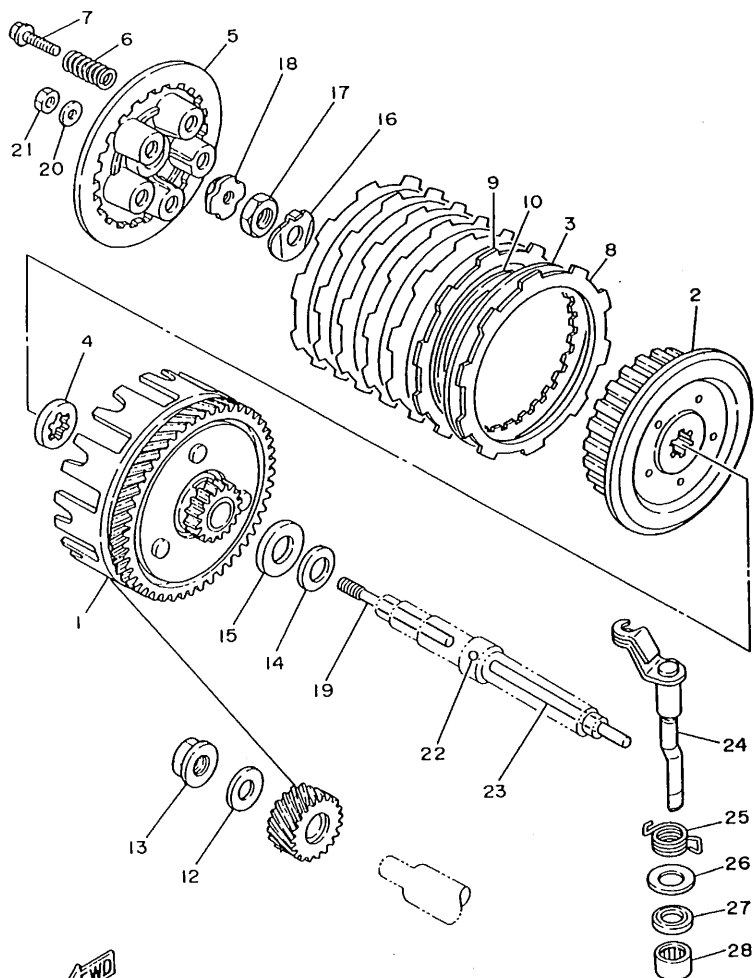

3BN300-8120

FIG. 14 CLUTCH

REF. NO.	PART. NO.	DESCRIPTION	Q'TY	REMARKS
1	3NC-E6150-00	PRIMARY driven gear comp.	1	*
2	3NC-E6371-00	BOSS, clutch	1	*
3	2AH-E6324-00	PLATE, clutch 1	6	*
4	3NC-E6154-00	PLATE, thrust 1	1	*
5	3NC-E6351-00	PLATE, pressure 1	1	*
6	90501-20644	SPRING, compression	5	*
7	90119-05001	BOLT, with washer	5	*
8	3FN-E6321-00	PLATE, friction	6	*
9	3NC-E6331-00	PLATE, friction 2	1	*
10	3NC-E6383-00	SPRING, clutch boss	1	*
12	90201-120EB	WASHER, plate	1	*
13	90179-12244	NUT	1	*
14	90208-18046	WASHER, conical spring	1	*
15	3NC-E6164-00	PLATE, thrust 2	1	*
16	90215-12271	WASHER, lock	1	*
17	90170-12370	NUT	1	*
18	2AH-E6358-00	PLATE, push	1	*
19	2AH-E6356-00	ROD, push 1	1	*
20	92901-06200	WASHER, plain	1	*
21	95303-06600	NUT	1	*
22	93503-16010	BALL	1	*
23	2VR-E6357-00	ROD, push 2	1	*
24	3NC-E6380-00	PUSH LEVER ASSY	1	*
25	90508-18765	SPRING, torsion	1	*
26	90201-14217	WASHER, plate	1	*
27	93104-14004	OIL SEAL	1	*
28	93315-21429	BEARING, cylindrical	1	*

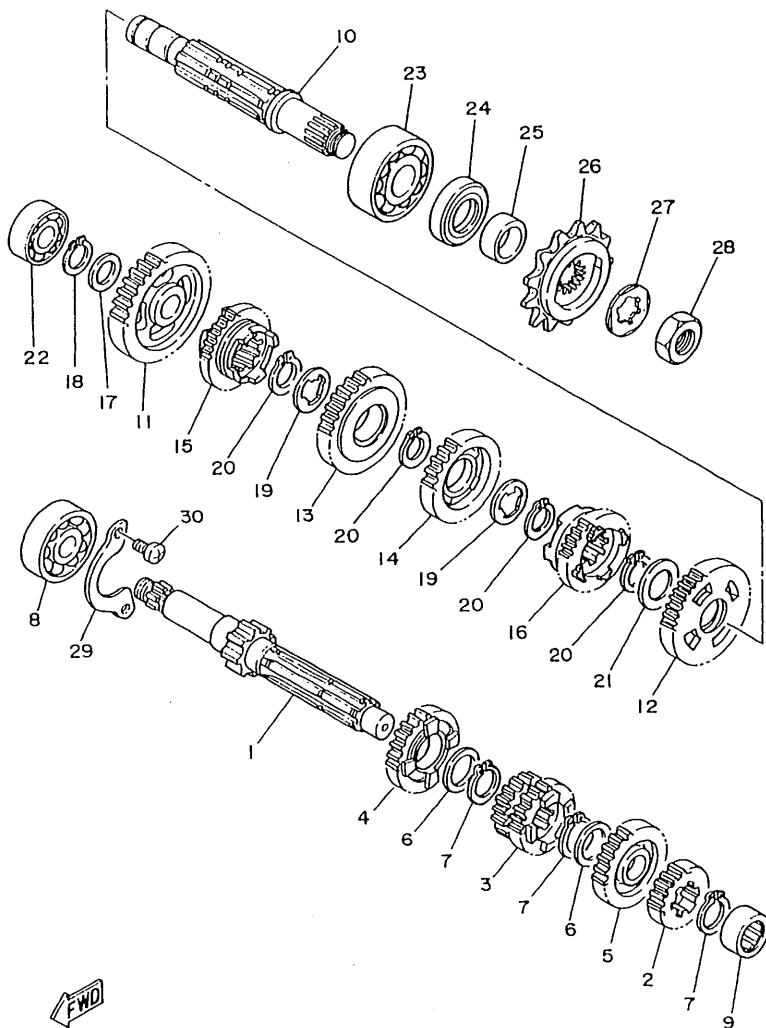

3MB1300-9140

FIG. 15 TRANSMISSION

REF. NO.	PART. NO.	DESCRIPTION	Q'TY	REMARKS
1	3NC-E7411-00	AXLE, main 12T	1	*
2	3NC-E7121-00	GEAR, 2nd pinion 16T	1	*
3	3NC-E7131-00	GEAR, 3rd pinion 17T/21T	1	*
4	3NC-E7151-00	GEAR, 5th pinion 23T	1	*
5	3NC-E7161-00	GEAR, 6th pinion 22T	1	*
6	90201-20266	WASHER, plate 1.0T	2	*
7	93410-20038	CIRCLIP	3	*
8	93306-20431	BEARING B6204Z	1	*
9	93311-31567	BEARING, cylindrical	1	*
10	3NC-E7421-00	AXLE, drive	1	*
11	3NC-E7211-00	GEAR, 1st wheel 34T	1	*
12	3NC-E7221-00	GEAR, 2nd wheel 30T	1	*
13	3NC-E7231-00	GEAR, 3rd wheel 24T	1	*
14	2VR-E7241-00	GEAR, 4th wheel 24T	1	*
15	3NC-E7251-00	GEAR, 5th wheel 22T	1	*
16	3NC-E7261-00	GEAR, 6th wheel 18T	1	*
17	90201-154E8	WASHER, plate	1	*
18	99009-15400	CIRCLIP	1	*
19	90209-18135	WASHER	2	*
20	93410-22039	CIRCLIP	4	*
21	90201-22555	WASHER, plate	1	*
22	93306-202X2	BEARING	1	*
23	93306-304Y1	BEARING	1	*
24	93102-26042	OIL SEAL	1	*
25	90387-205U0	COLLAR	1	*
26	9382A-16180	SPROCKET, drive 16T	1	*
27	90215-20261	WASHER, lock	1	*
28	90179-16226	NUT	1	*

C5

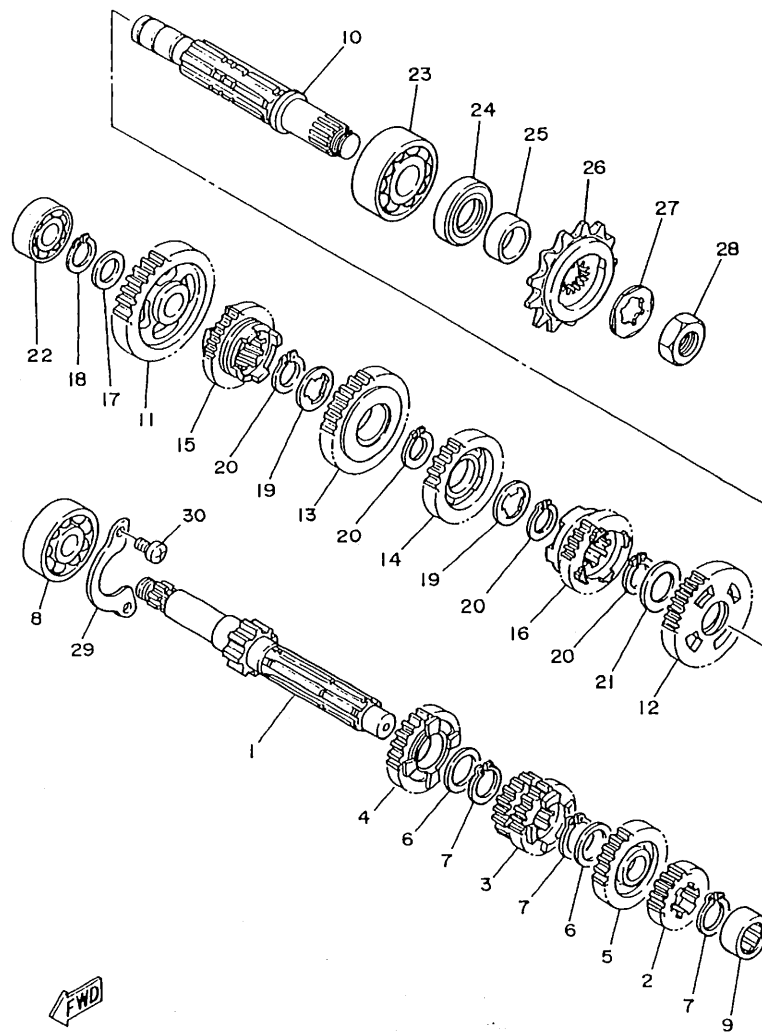

3MB1300-9140

FIG. 15 TRASMISSION

REF. NO.	PART. NO.	DESCRIPTION	Q'TY	REMARKS
29	2VR-E7471-00	PLATE, cover	1	*
30	92501-06012	SCREW, pan head	1	*

C6

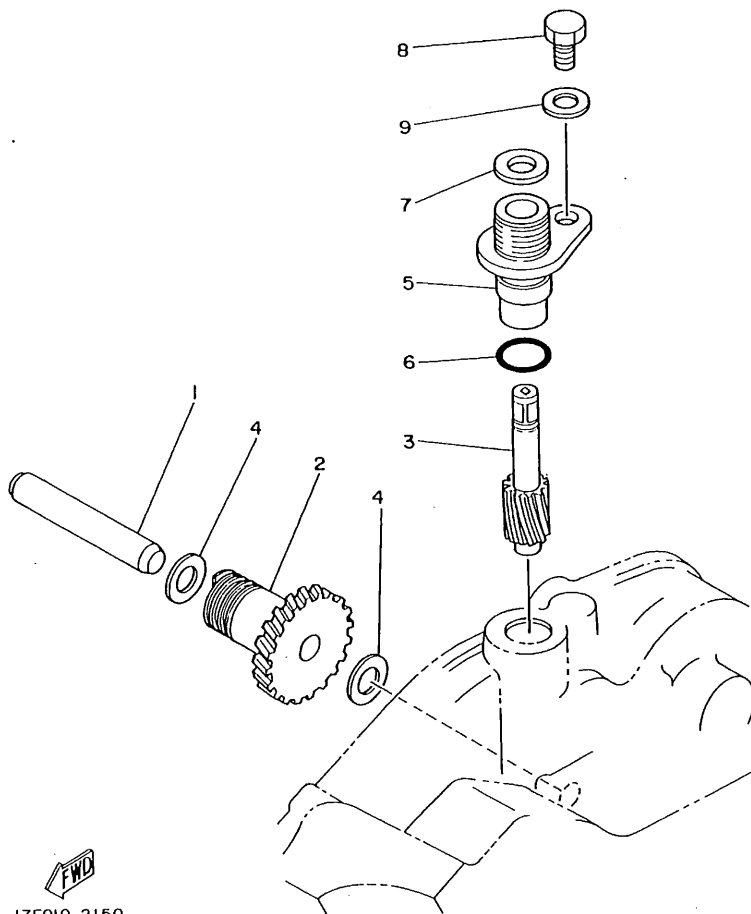

FWD
17F010-2150

FIG. 16 TACHOMETER GEAR

REF. NO.	PART. NO.	DESCRIPTION	Q'TY	REMARKS
1	2AH-E7861-00	AXLE, drive gear	1	*
2	3NC-E7831-00	GEAR, drive	1	*
3	2VR-E7841-00	GEAR, driven	1	*
4	90201-087H6	WASHER, plate	2	*
5	3NC-E7811-00	HOUSING, tachometer gear	1	*
6	93210-12327	O-RING	1	
7	4LO-17818-00	GASKET	1	
8	97006-06010	BOLT	1	*
9	92906-06600	WASHER, plate	1	*

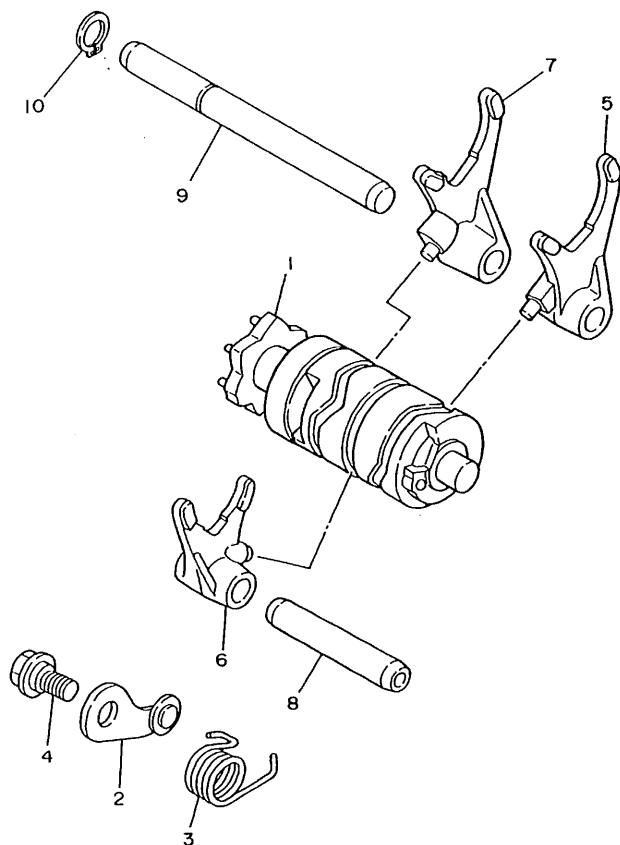
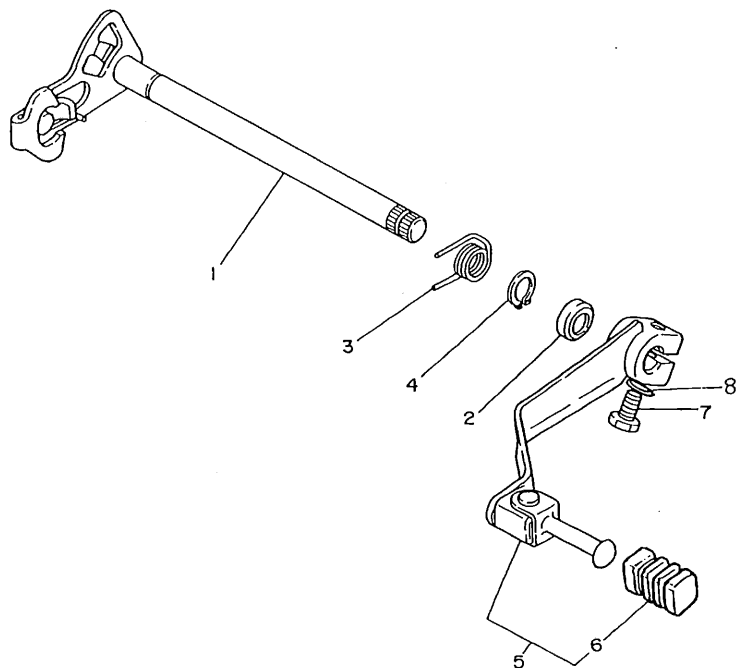

FIG. 17 SHIFT CAM. FORK

REF. NO.	PART. NO.	DESCRIPTION	Q'TY	REMARKS
1	3NC-E8540-00	SHIFT CAM ASSY	1	*
2	3NC-E8140-00	STOPPER LEVER ASSY	1	*
3	90508-26561	SPRING, torsion	1	*
4	2AH-E8177-00	BOLT, stopper	1	*
5	2VR-E8511-00	FORK, shift 1	1	*
6	2VR-E8512-00	FORK, shift 2	1	*
7	2VR-E8513-00	FOR, shift 3	1	*
8	3NC-E8531-00	BAR, shift fork guide 1	1	*
9	3NC-E8535-00	BAR, shift fork guide 2	1	*
10	99009-10400	CIRCLIP	1	*



3BN300-8150



 3BN300-2160

FIG. 18 SHIFTER

REF. NO.	PART. NO.	DESCRIPTION	Q'TY	REMARKS
1	10W-18101-01	SHIFT SHAFT ASSY	1	
2	93101-12060	OIL SEAL	1	
3	90508-32523	SPRING, torsion	1	*
4	99001-10600	CIRCLIP	1	*
5	3SH-E8110-00	SHIFT, pedal assy	1	*
6	3SH-E8113-00	COVER, shift pedal	1	*
7	97386-06025-BL	BOLT	1	*
8	92906-06600-BL	WASHER, plate	1	*

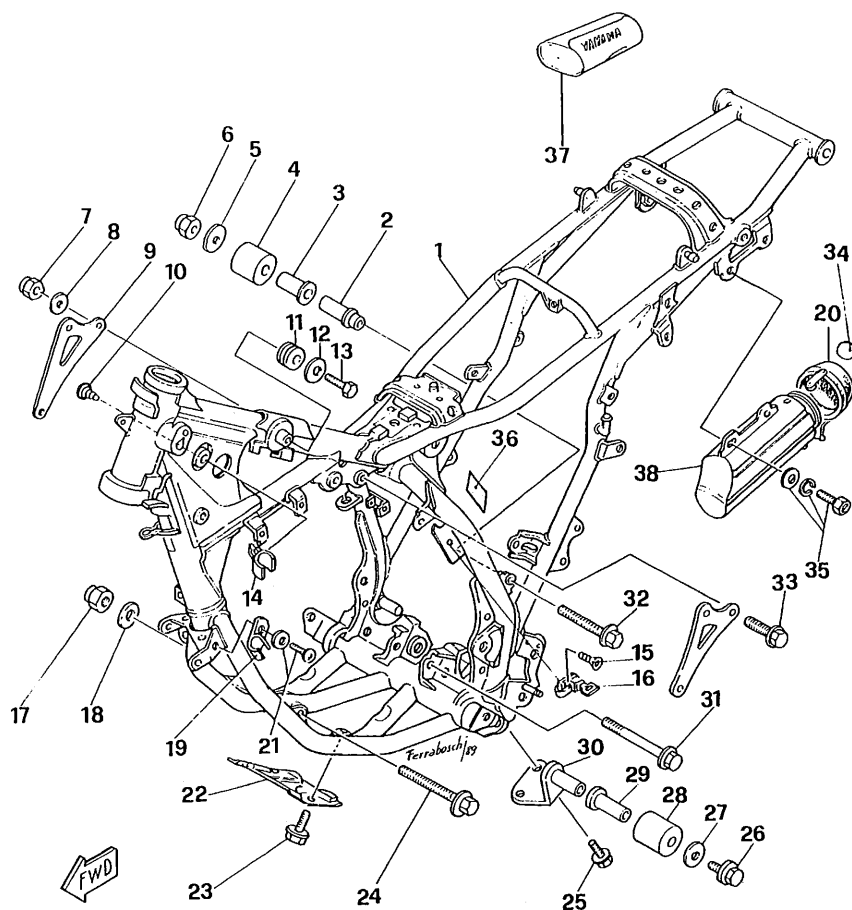

3SH1300-9170

FIG. 19 FRAME

REF. NO.	PART. NO.	DESCRIPTION	Q'TY	REMARKS
1	3SH-F1110-00-35	FRAME, comp	1	SILVER *
2	2K7-2148A-00	SHAFT	1	
3	10V-22184-00	BUSH	1	
4	30X-22178-00	TENSIONER	1	
5	90201-08113	WASHER, plate	1	
6	90185-08143	NUT, self locking	1	
7	90185-08089	NUT, self locking	3	
8	90201-08366	WASHER, plate	3	
9	3SH-F1425-00	BRACKET rear upper 1	2	*
10	3SH-F112A-00	PLUG	1	*
11	3SH-F4181-00	GROMMET	2	*
12	92901-09200-BL	WASHER, plate	2	*
13	97382-08020-BL	BOLT	2	*
14	3SH-F111A-00	HOLDER, wire	1	*
15	90151-06025	SCREW, countersunk	1	
16	5HO-21398-00	HELMET, hanger assy	1	
17	90185-10060	NUT, self locking	1	
18	90201-100E9	WASHER, plate	1	
19	3SH-F6394-00	HOLDER, wire	1	*
20	3SH-F8185-00	LID	1	
21	95806-06010	BOLT W/W	1	*
22	3SH-F1471-00	PROTECTOR, engine	1	
23	95801-06008	BOLT, flange	2	
24	90105-10052	BOLT, washer based	1	
25	95826-06012	BOLT, flange	2	
26	95026-08012	BOLT, flange	1	
27	90201-08113	WASHER, plate	1	
28	30X-22178-00	TENSIONER	1	

C10

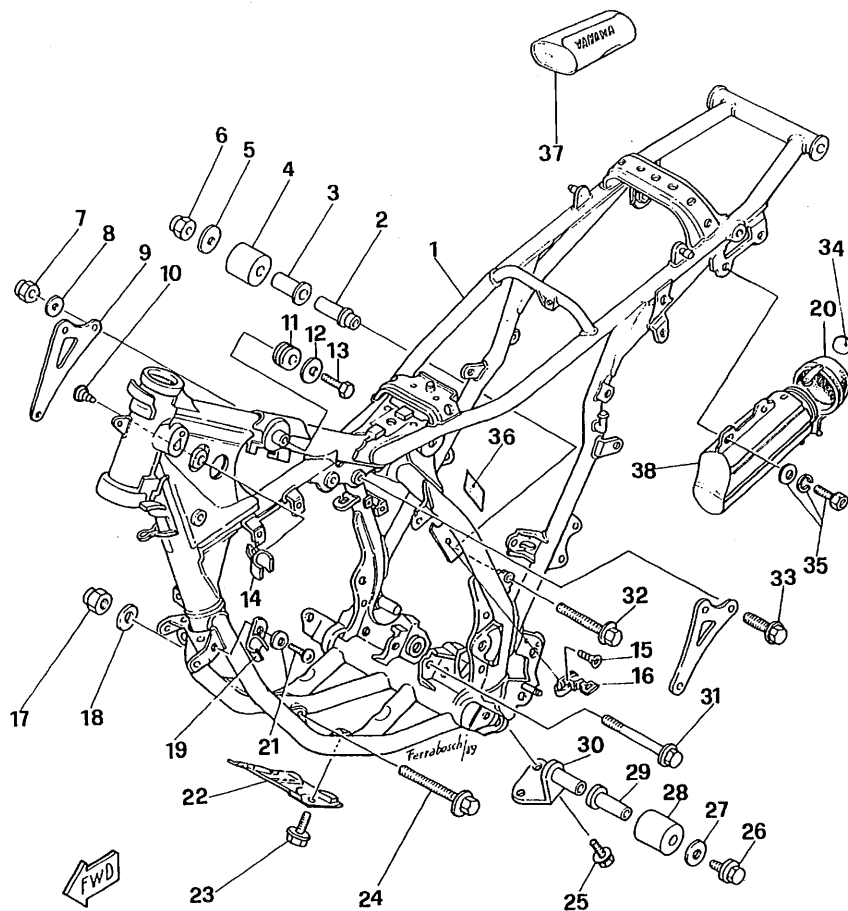

3SH1300-9170

FIG. 19 FRAME

REF. NO.	PART. NO.	DESCRIPTION	Q'TY	REMARKS
29	10V-22184-00	BUSH	1	
30	3BN-2141E-00	BRACKET 2	1	
31	90105-08391	BOLT, washer based	1	
32	95806-08050	BOLT, flange	1	
33	95811-08045	BOLT, flange	3	
34	3SH-F8186-00	EMBLEM	1	*
35	90119-06063	BOLT, W/W	2	
36	3SH-F1185-00	EMBLEM (Helmet holder)	1	*
37	3SH-F8100-00	TOOL, kit	1	*
38	3SH-F8173-00	BOX, tool	1	*

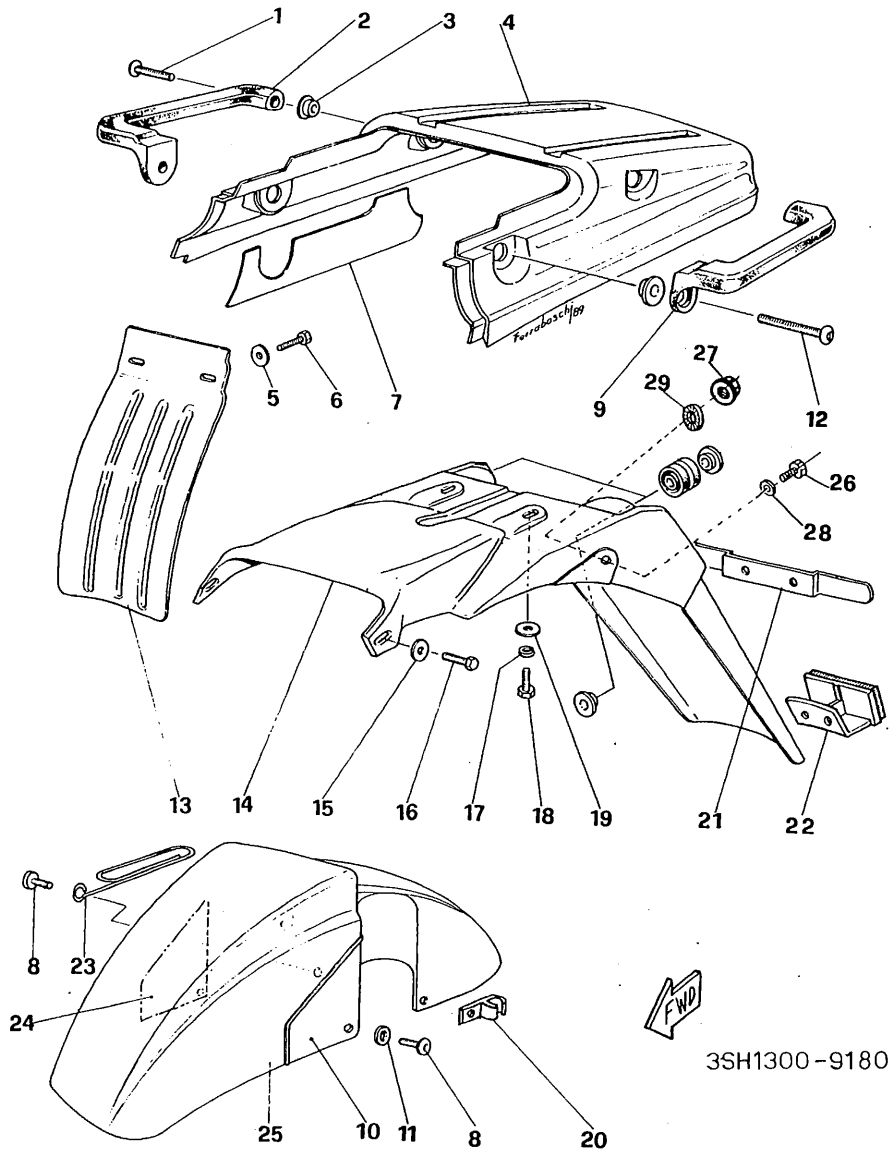

FIG. 20 FENDER

REF. NO.	PART. NO.	DESCRIPTION	Q'TY	REMARKS
1	90110-08030-BL	BOLT, button	2	*
2	3SH-F164E-00	HAND, grip L.H.	1	*
3	3SH-F1633-00	COLLAR	4	*
4	3SH-F1611-00-HJ	COVER, tail	1	UR BURNING RED *
	3SH-F1611-00-KH	COVER, tail	1	UR CLASSIC BLACK *
5	92902-06200-BL	WASHER, plage	2	*
6	97382-06012-BL	BOLT	2	*
7	3SH-F174B-00	INSULATOR	1	*
8	90110-06015-BL	BOLT	4	*
9	3SH-F164F-00	HAND, grip R.H.	1	*
10	3SH-F153L-00	EMBLEM, L.H.	1	*
11	90202-06012-BL	WASHER, plate	2	*
12	90110-08065-BL	BOLT	2	*
13	3SH-F1642-00	GUARD, flap	1	*
14	3SH-F1685-00	BRACKET, license	1	*
15	92902-06200-BL	WASHER, plate	2	*
16	97381-06016-BL	BOLT	2	*
17	92902-06100-BL	WASHER, spring	4	*
18	97381-06016-BL	BOLT	2	*
19	92902-06200-BL	WASHER, plate	2	*
20	3SH-F6394-00	HOLDER, cable	1	*
21	3SH-H4551-00	BRACKET, licence	1	*
22	2VW-H5130-V0	RR, reflector	1	*
23	3SH-F1518-V0	HOLDER, cable	1	*
24	3SH-F154L-V0	EMBLEM, R.H.	1	*
25	3SH-F1511-00-HJ	FENDER, front	1	UR BURNING RED *
	3SH-F1511-00-KH	FENDER, front	1	UR CLASSIC BLACK *
26	97386-08020-BL	BOLT, hex	2	*
27	95311-08500-BL	NUT, flange	2	*
28	90201-085BL	WASHER, plain	2	*
29	92900-M8SIC	WASHER, spring	2	*

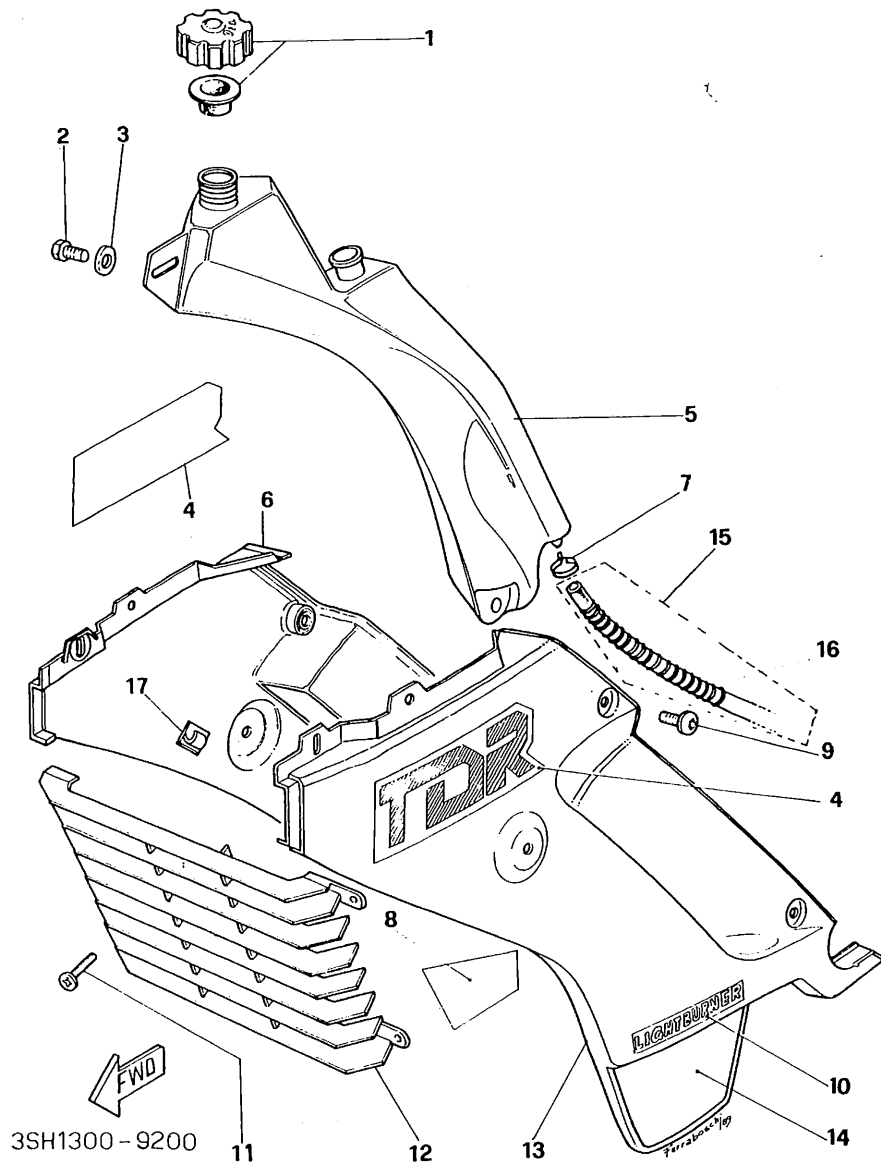
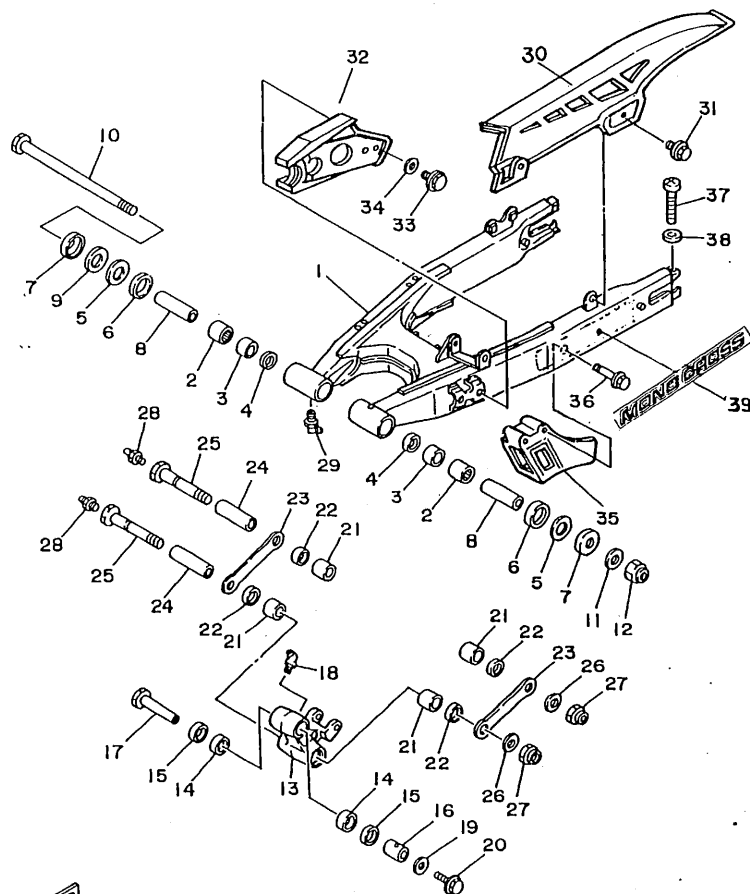

FIG. 21 SCOOP AIR/OIL TANK

REF. NO.	PART. NO.	DESCRIPTION	Q'TY	REMARKS
1	3BN-21770-00	OIL, tank cap assy	1	*
2	97382-06016-BL	BOLT	2	*
3	92902-06200-BL	WASHER	2	*
4	3SH-F1781-00	EMBLEM	2	UR BURN. RED *
	3SH-F1781-10	EMBLEM	2	UR CLASSIC BLACK *
5	3SH-F1751-01	TANK, oil	1	*
6	3SH-F137X-00-HJ	SCOOP., air 2	1	UR BURN. RED *
	3SH-F137X-00-KH	SCOOP., air 2	1	UR CLASSIC BLACK *
7	90467-08003	CLAMP	1	*
8	3SH-F174H-00	EMBLEM RH	1	*
9	90110-06015-BL	BOLT, hex. socket head	4	*
10	3SH-F1782-00	EMBLEM	2	*
11	98506-05016-BL	SCREW, pan head	4	*
12	3SH-E2467-00	PANEL, radiator	1	*
13	3SH-F137W-00-HJ	SCOOP., air 1	1	UR BURN. RED *
	3SH-F137W-00-KH	SCOOP., air 1	1	UR CLASSIC BLACK *
14	3SH-F173H-00	EMBLEM L.H.	1	*
15	3BN-13416-00	PIPE oil assy	1	
16	90501-08430	SPRING Compression	1	
17	2VW-F8345-00	HOLDER, wire	2	*



3SH1300-9210

FIG. 22 REAR ARM

REF. NO.	PART. NO.	DESCRIPTION	Q'TY	REMARKS
1	3SH-F2110-00-35	REAR ARM COMP.	1	SILVER
2	93317-32231	BEARING, cylindrical	2	
3	90380-22111	BUSH, solid	2	
4	93106-22019	OIL SEAL (DC 22-28-8)	2	
5	90201-254H8	WASHER, plate	2	
6	93108-35004	OIL SEAL (35-41-8)	2	
7	30X-2219X-00	COVER	2	
8	90380-16077	BUSH, solid	2	
9	90201-251F6	WASHER, plate	2	UN
10	3R4-22141-00	SHAFT, pivot	1	
11	90201-164H4	WASHER, plate	1	
12	90185-16127	NUT, self-locking	1	
13	3BN-2217A-00	ARM, relay	1	
14	93315-32044	BEARING (YT2015)	2	IKO
15	93109-20029	OIL SEAL	2	
16	90387-164U7	COLLAR	1	
17	90402-10005	NUT, union	1	
18	93700-06005	NIPPLE, grease	1	
19	90201-106F2	WASHER, plate	1	
20	91011-10016	BOLT, flange	1	
21	90386-20120	BUSH	4	
22	93109-20029	OIL SEAL	4	
23	3BN-2217F-00	ROD, connecting 1	2	
24	90387-164U8	COLLAR	2	
25	90401-14136	BOLT, union	2	
26	90201-160F6	WASHER, plate	2	
27	90185-14112	NUT, self-locking	2	
28	93700-06004	NIPPLE, grease	2	

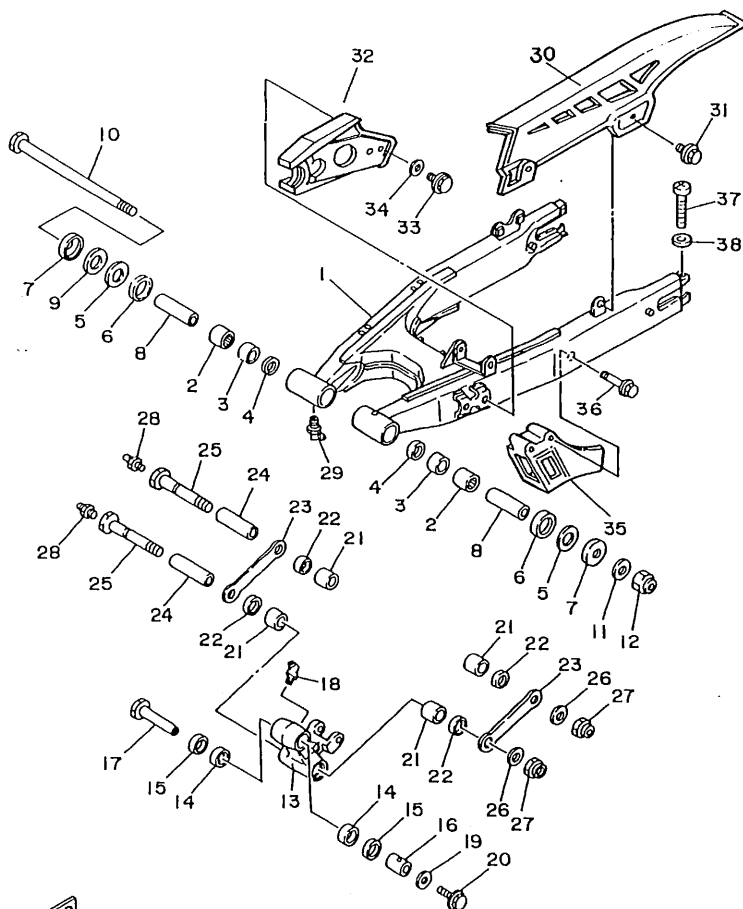

3SH1300-9210

FIG. 22 REAR ARM

REF. NO.	PART. NO.	DESCRIPTION	Q'TY	REMARKS
29	93700-06005	NIPPLE, grease	2	
30	3SH-F2311-00	CASE, chain	1	*
31	90119-06117	BOLT, with washer	2	
32	3SH-F2151-00	SEAL, guard	1	*
33	90119-06117	BOLT, with washer	2	
34	90209-06223	WASHER	2	
35	2AJ-F2153-00	GUARD, chain	1	*
36	95801-06050	BOLT, flange	2	
37	92011-06060	SCREW	2	
38	92901-06600	WASHER, plate	2	
39	3SH-F218A-00	EMBLEM	2	URBURN. RED *
	3SH-F218A-10	EMBLEM	2	URCLASSIC BLACK *

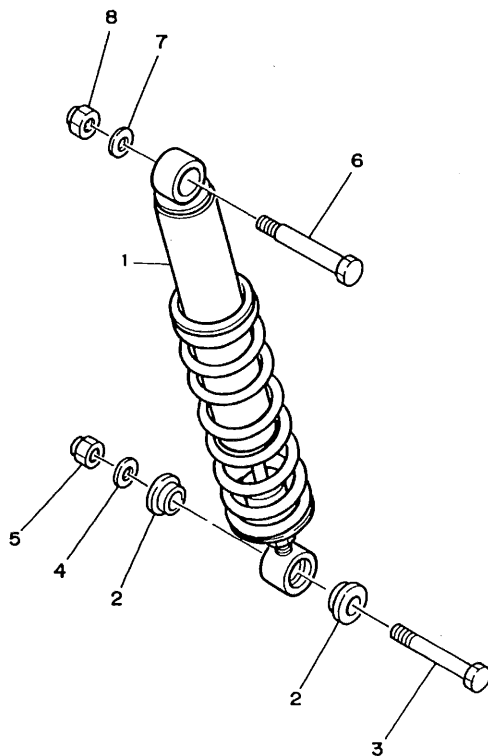

FIG. 23 REAR SUSPENSION

REF. NO.	PART. NO.	DESCRIPTION	Q'TY	REMARKS
1	3SH-F2210-00-6W	SHOCK ABSORBER ASSY, rear	1	UR NATIVE RED *
2	90387-126H8-BL	COLLAR	2	*
3	90109-10704	BOLT	1	
4	90201-100E9	WASHER, plate	1	
5	90185-10120	NUT, self-locking	1	
6	90109-100E2	BOLT	1	
7	90201-100E9	WASHER, plate	1	
8	90185-10120	NUT, self-locking	1	



3NC1351-9220

D2

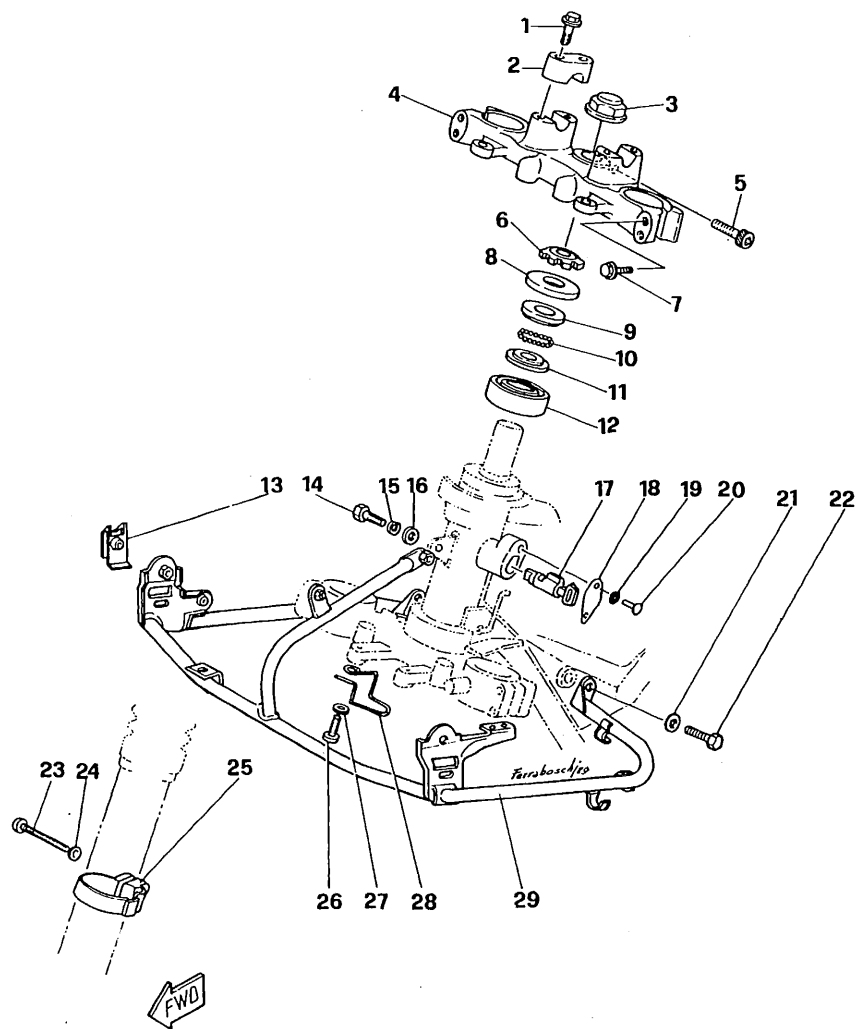

3SH1300-9230

FIG. 24 STEERING

REF. NO.	PART. NO.	DESCRIPTION	Q'TY	REMARKS
1	91026-08035	BOLT	4	
2	3NC-F3441-00	HOLDER, handle upper	2	*
3	90179-22455	NUT	1	
4	3SH-F3435-00-98	CROWN, handle	1	L.G. BLACK *
5	91316-08035-BL	BOLT	1	*
6	90179-25033	NUT	1	
7	95026-08040-BL	BOLT, flange	4	*
8	10V-23416-01	COVER, ball race 2	1	
9	122-23411-00	RACE, ball 1	1	
10	93503-16010	BALL	22	
11	122-23412-00	RACE, ball 2	1	
12	93332-000Y3	BEARING	1	
13	2VW-21736-00	NUT, spring	2	
14	97386-06025-BL	BOLT	1	*
15	92902-06100-BL	WASHER, spring	1	*
16	92902-06200-BL	WASHER	1	*
17	2AJ-F3482-00	BODY & KEY, steering look	1	*
18	2AJ-F3484-00	CAP, handle look	1	*
19	90208-003BL	WASHER, conical	1	*
20	90269-003BL	RIVET	1	*
21	92906-06600-BL	WASHER	2	*
22	91006-06018-BL	BOLT	2	*
23	97601-05225	SCREW, pan head	1	
24	95301-057600	NUT	1	
25	26A-23318-00	HOLDER, cable	1	
26	92506-06012	SCREW, pan head	1	
27	92906-06100	WASHER, spring	1	
28	10V-2331E-01	HOLDER, wire	1	
29	3SH-F3174-00	STAY head light	1	*

D3

FIG. 25 FRONT FORK

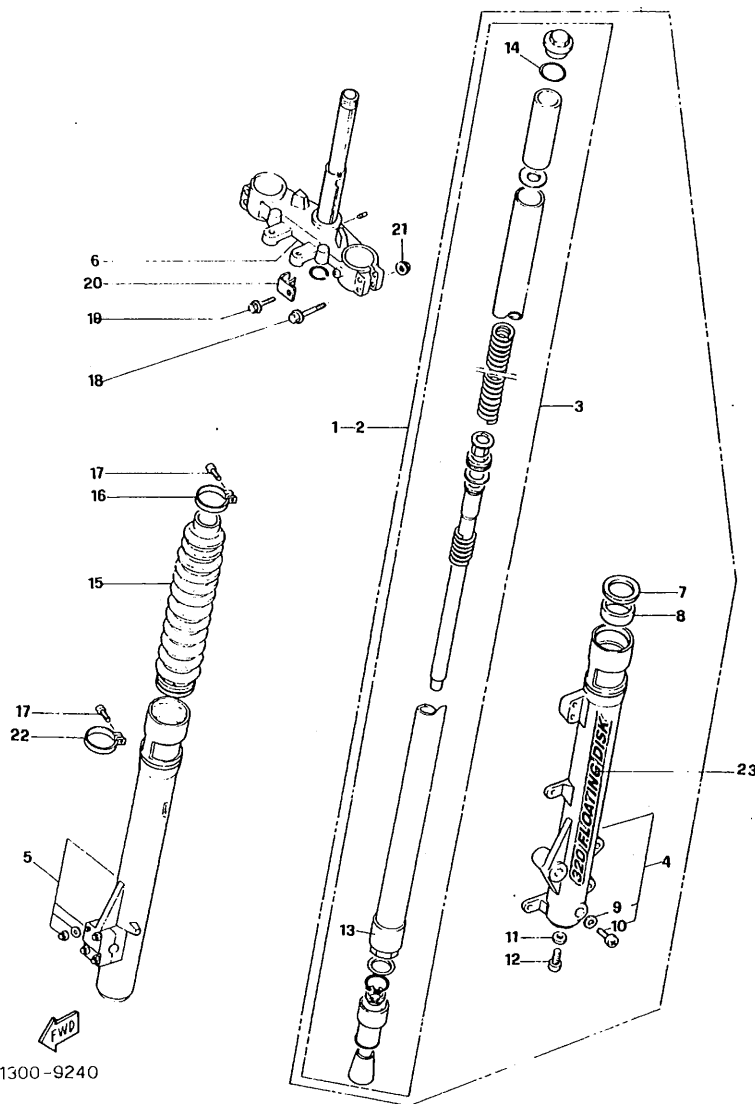

REF. NO.	PART. NO.	DESCRIPTION	Q'TY	REMARKS
1	3SH-F3102-00	.FRONT FORK ASSY L.H.	1	*
2	3SH-F3103-00	.FRONT, fork assy R.H.	1	*
3	3SH-F3110-00	.INNER, tube assy r or l	1	*
4	3SH-F3126-00	.OUTER, tube 1	1	SILVER *
5	3SH-F3136-00	.OUTER, tube 2	1	SILVER *
6	3NC-F3340-00	.UNDER, bracket clpt.	1	L.G. BLACK *
7	3NC-F3156-00	.WASHER, oil seal	1	*
8	3NC-F3145-00	.OIL SEAL	1	*
9	3HL-F3129-00	.GASKET	1	*
10	3NC-F3119-00	.PLUG	1	*
11	3NC-F3158-99	.WASHER	1	*
12	3NC-F3181-00	.SCREW	1	*
13	3NC-F3173-00	COLLAR	1	*
14	3NC-F3114-00	O-RING	1	*
15	3SH-F3191-10	.BOOT	1	*
16	3SH-F3192-L0	.BAND	1	*
17	98506-05025-BL	.SCREW, pan head	2	*
18	95821-08055	BOLT	4	*
19	97382-06012-BL	BOLT	1	*
20	3SH-F6390-00	HOLDER, cable	1	*
21	95701-08500	NUT, flange	4	*
22	3SH-F311E-00	BAND	1	*
23	3SH-F318A-00	EMBLEM only LH	1	UR. BURNING RED *
	3SH-F318A-10	EMBLEM only LH	1	UR. CLASSIC BLACK *

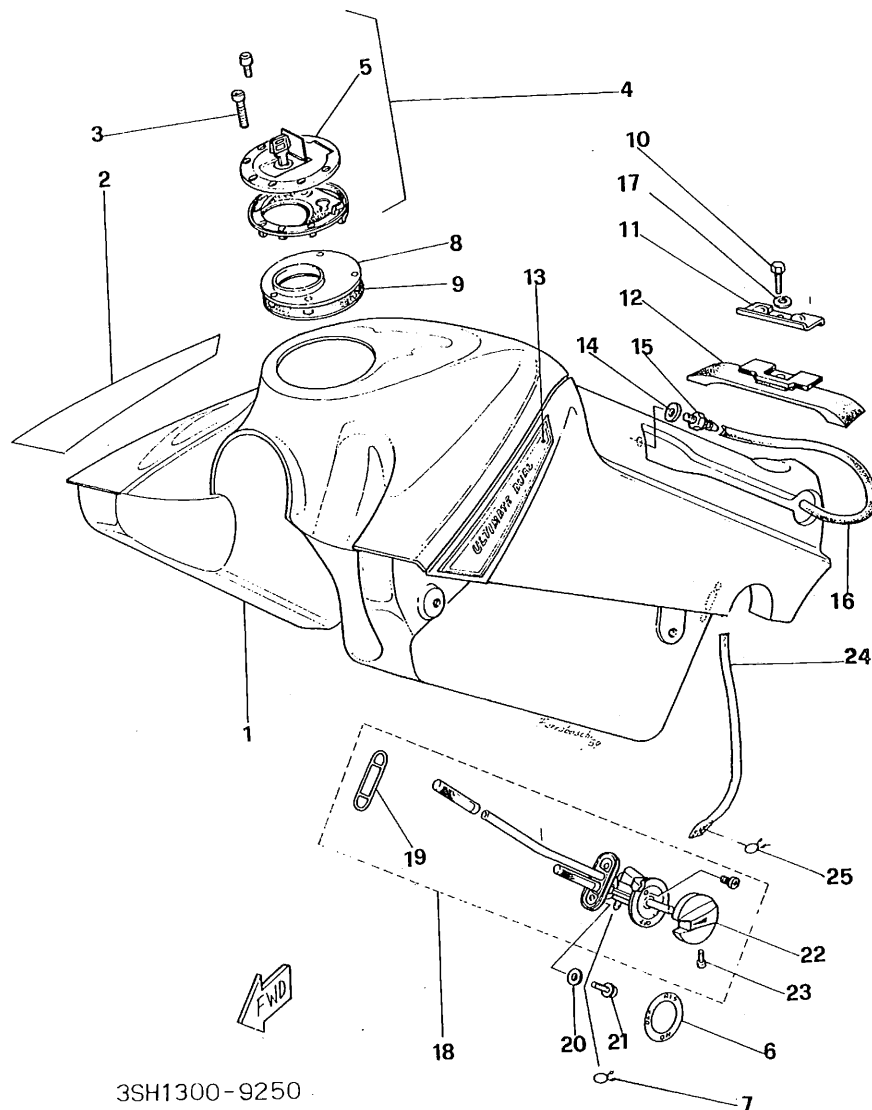

3SH1300-9250

FIG. 26 FUEL TANK

REF. NO.	PART. NO.	DESCRIPTION	Q'TY	REMARKS
1	3SH-F4110-00-HJ	FUEL, tank comp.	1	UR. BURNING RED *
	3SH-F4110-00-KH	FUEL, tank comp.	1	UR. CLASSIC BLACK *
2	3SH-F4242-00	EMBLEM	1	UR. BURNING RED *
	3SH-F4242-10	EMBLEM	1	UR. CLASSIC BLACK *
3	91311-05025-BL	BOLT, ex. sol./head	3	*
4	1JK-24610-11	CAP, assy	1	
5	1XL-2414A-01	COVER, filler	1	
6	3SH-F4231-00	EMBLEM	1	*
7	90467-08003	CLIP	1	
8	3SH-F4114-00	TUBE, filler	1	*
9	3SH-F414A-00	GASKET	1	*
10	97382-06016-BL	BOLT	1	*
11	34X-24186-01	WASHER, special	1	*
12	3SH-F4182-00	DAMPER, locating 2	1	*
13	3SH-F4241-00	EMBLEM	1	UR BURNING RED *
	3SH-F4241-10	EMBLEM	1	UR CLASSIC BLACK *
14	3SH-F415A-00	GASKET	1	*
15	3SH-F4155-00	CONNECTION	1	*
16	90445-07800-BL	PIPE, overflow	1	*
17	92902-06100-BL	WASHER, spring	1	*
18	3SH-F4500-00	FUEL, cock assy	1	*
19	3SH-F4512-00	GASKET	1	*
20	90202-06010	WASHER	2	
21	90149-06011	SCREW	2	
22	46X-24524-00	LEVER, cock	1	
23	91316-03008	SCREW, pan head	1	
24	3SH-F4311-00	FUEL, hose	1	*
25	90467-10113	CLIP	1	*

D5

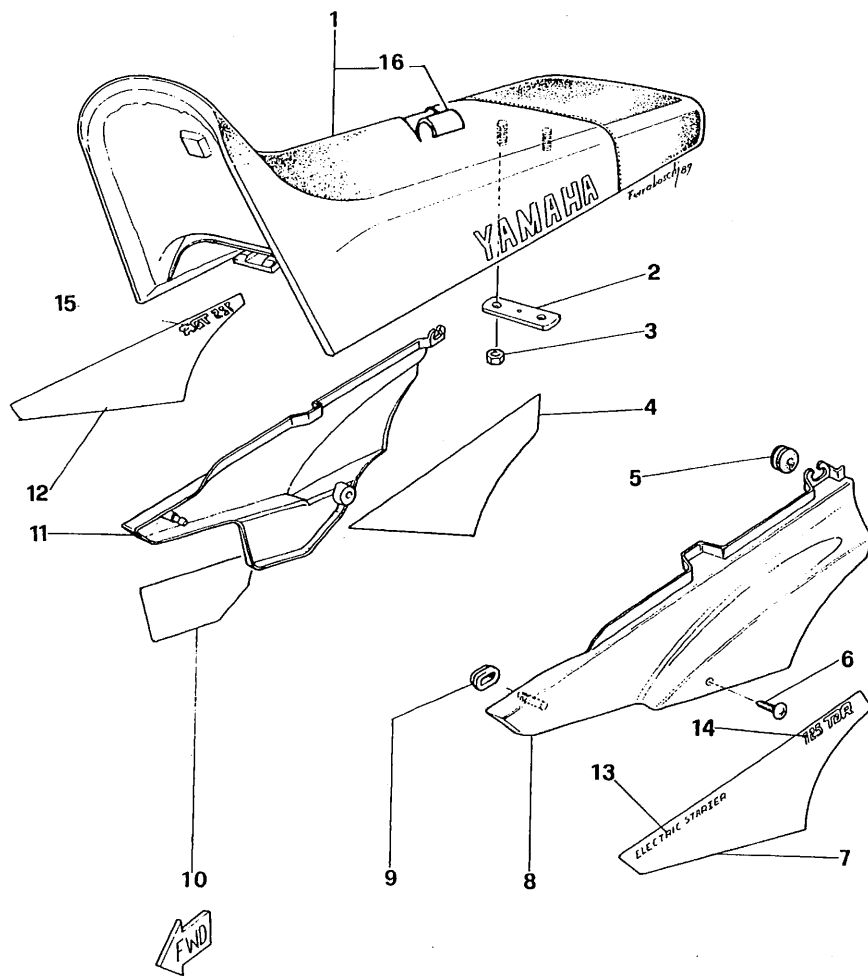

3SH1300-9260

FIG. 27 SEAT/SIDE COVER

REF. NO.	PART. NO.	DESCRIPTION	Q'TY	REMARKS
1	3SH-F4730-00	SEAT	1	UR BURNING RED *
	3SH-F4730-10	SEAT	1	UR CLASSIC BLACK *
2	3SH-F4740-00	. BRACKET	1	*
3	95712-06300-BL	NUT, s/i	2	*
4	3SH-F174T-00	INSULATOR	1	*
5	90480-12325-BL	GROMMET	2	*
6	90149-06194-BL	SCREW	2	*
7	3SH-F173L-00	EMBLEM	1	UR BURNING RED *
	3SH-F173L-10	EMBLEM	1	UR CLASSIC BLACK *
8	3SH-F1711-00-HJ	SIDE, cover LH	1	UR BURNING RED *
	3SH-F1711-00-KH	SIDE, cover LH	1	UR CLASSIC BLACK *
9	90480-01141-BL	GROMMET	2	*
10	3SH-F173G-00	EMBLEM	1	(ONLY BURNING RED) *
11	3SH-F1721-00-HJ	SIDE, cover RH	1	(UR BURNING RED) *
	3SH-F1721-00-KH	SIDE, cover RH	1	UR CLASSIC BLACK *
12	3SH-F174L-00	EMBLEM	1	UR BURNING RED *
	3SH-F174L-10	EMBLEM	1	UR CLASSIC BLACK *
13	3SH-F1783-00	EMBLEM	2	(ONLY BURNING RED) *
14	3SH-F1785-00	EMBLEM LH	1	(ONLY BURNING RED) *
15	3SH-F1786-00	EMBLEM	1	(ONLY BURNING RED) *
16	3SH-F4731-00	.COVER, seat	1	UR BURNING RED *
	3SH-F4731-10	.COVER, seat	1	UR CLASSIC BLACK *

D6

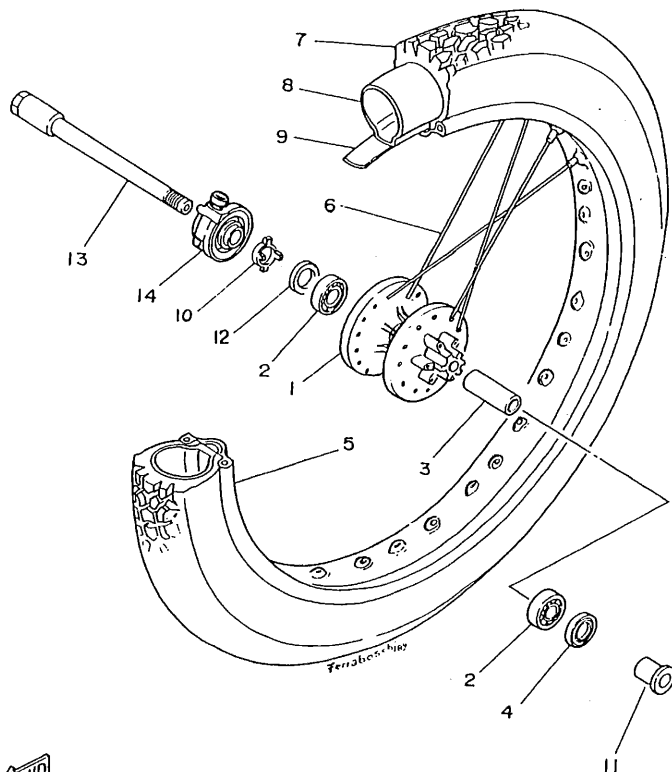

3SH13001-8270

FIG. 28 FRONT WHEEL

REF. NO.	PART. NO.	DESCRIPTION	Q'TY	REMARKS
1	3SH-25111-01-98	HUB, front	1	LOW GLOSS BLACK
2	93306-20205	BEARING	2	
3	90560-15296	SPACER	1	
4	93102-22216	OIL SEAL	1	
5	94421-18463-BL	RIM (2.15-18)	1	*
6	3SH-F5104-00	SPOKE SET, front	1	*
7	94110-184T0	TIRE (100/90-18)	1	UR METZELER *
8	94232-18261	TUBE (3.25/3.50-18)	1	UR METZELER *
9	94318-18152	BAND, rim (4.50-18)	1	UR METZELER *
10	3SH-F5149-00	CLUTCH METER	1	*
11	90387-15105-BL	COLLAR	1	*
12	93102-40367-BL	COVER, hub dust	1	*
13	3SH-F5181-00	AXLE, wheel	1	*
14	3SH-F5190-00	GEAR UNIT ASSY	1	*

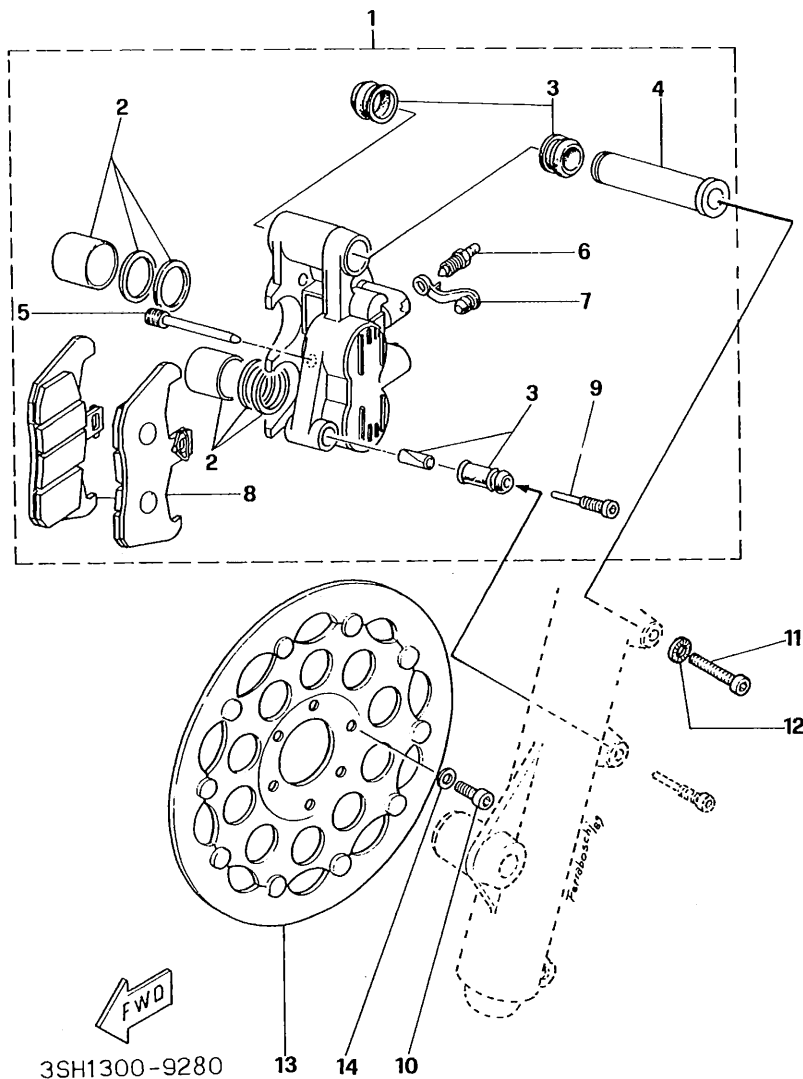
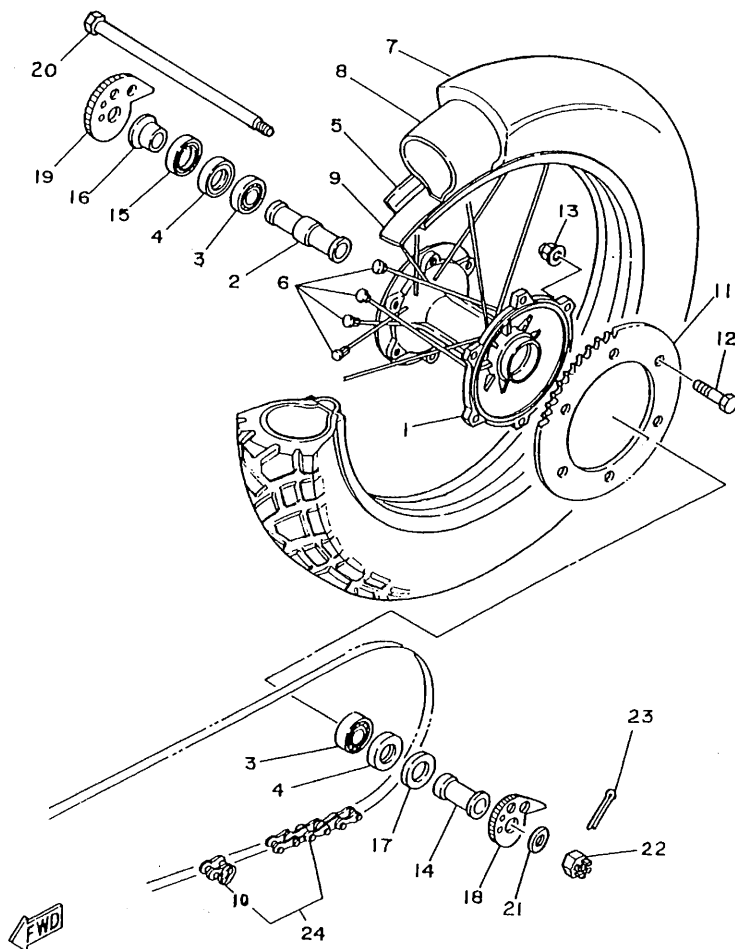

FIG. 29 FRONT BRAKE CALIPER

REF. NO.	PART. NO.	DESCRIPTION	Q'TY	REMARKS
1	3SH-F580T-00	CALIPER, assy (left)	1	*
2	2VW-F4400-10	.PISTON ASSY, caliper	2	*
3	2VW-F4747-10	.BOOT	2	*
4	2VW-F5645-30	.COLLAR	1	*
5	2VW-F4424-80	.PIN	1	*
6	3SH-F3387-60	.BLEENDING	1	*
7	2VW-F1502-20	.BOOTS	1	*
8	2VW-F0047-00	.BRAKE, pad kit	1	*
9	2VW-F5300-53	.BOLT	1	*
10	90109-08720-BL	BOLT	6	*
11	91312-10050-BL	BOLT	1	*
12	92900-10SIC	WASHER, spring	1	*
13	3SH-F5830-00	DISC, brake (left)	1	*
14	92900-M8SIC	WASHER, spring	6	*



3SH1300-9300

FIG. 30 REAR WHEEL

REF. NO.	PART. NO.	DESCRIPTION	Q'TY	REMARKS
1	3FW-25311-00-98	HUB, rear	1	LOW GLOSS BLACK
2	90560-20278	SPACER	1	
3	93306-00438	BEARING	3	
4	93106-28023	OIL SEAL	2	
5	94418-17109-BL	RIM (3.00-17)	1	*
6	3SH-F5304-00	SPOKE SET, rear	1	*
7	94113-17187	TIRE (130/80-17)	1	UR METZEELER *
8	94240-17262	TUBE (4.00-17)	1	UR METZELER *
9	94318-18153	BAND, rim (3.25-17)	1	UR METZELER *
10	94681-33011-BL	JOINT, chain	1	*
11	3SH-F5452-00-98	SPROCKET, driven (52T)	1	LOW GLOSS BLACK *
12	90109-08618	BOLT	6	
13	90185-08146	NUT, self-locking	6	
14	90387-204U9	COLLAR	1	
15	4V4-25367-00	COVER, hub dust	1	
16	90387-202U8	COLLAR	1	
17	4V4-25367-00	COVER, hub dust	1	
18	3SH-F5388-00	PULLER, chain 1	1	*
19	3SH-F5389-00	PULLER, chain 2	1	*
20	3BN-25381-00	AXLE, wheel	1	
21	90201-204M9	WASHER, plate	1	
22	95301-18900	NUT	1	
23	91401-30028	PIN, cotter	1	
24	94581-33133-BL	CHAIN	1	*

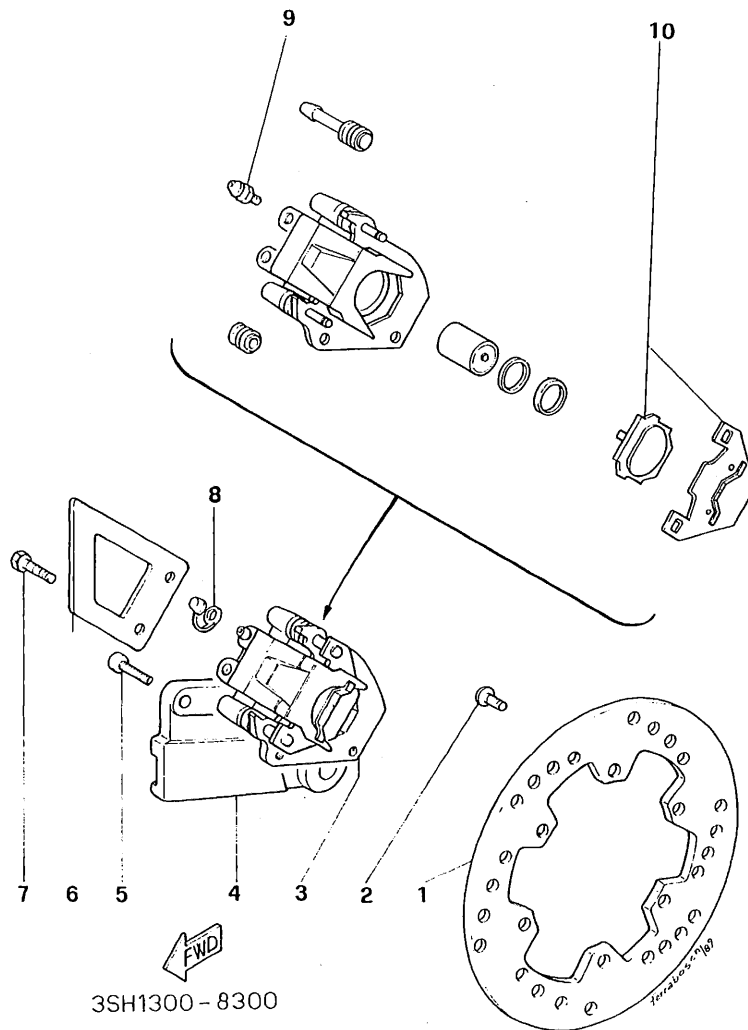
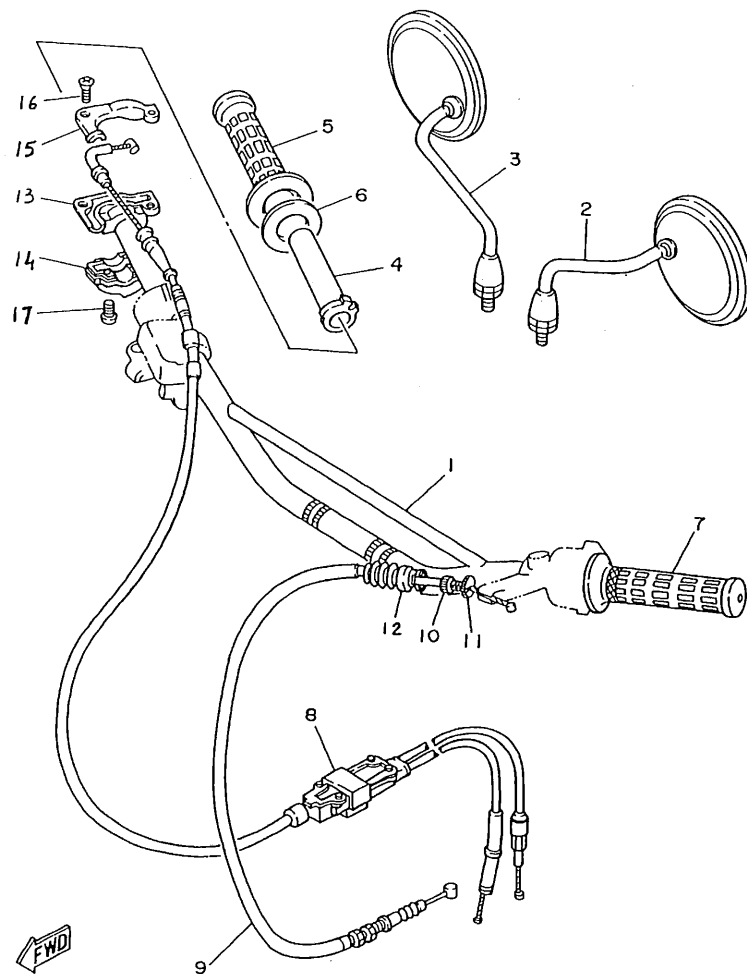

FIG. 31 REAR BRAKE CALIPER

REF. NO.	PART. NO.	DESCRIPTION	Q'TY	REMARKS
1	3SH-F582W-00	DISC, rear brake 2	1	*
2	90149-06270	SCREW	6	
3	3SH-F580W-00	CALIPER ASSY, rear 2	1	*
4	3SH-F5819-00	BRACKET, caliper	1	*
5	91316-08012-BL	BOLT, hex socket head	2	*
6	3SH-F7491-00	PROTECTOR	1	*
7	95801-06010	BOLT, flange	2	
8	3SH-F5825-00	.CAP	1	*
9	3SH-F5824-00	.SCREEW, breed	1	*
10	3SH-F5811-10	.BRAKE, pad kit rear	1	*

D10



3SH1300-9310

FIG. 32 STEERING HANDLE. CABLE

REF. NO.	PART. NO.	DESCRIPTION	Q'TY	REMARKS
1	3SH-F6111-00	HANDLEBAR	1	*
2	3SH-F6280-00	REAR, view mirror assy (left)	1	*
3	3SH-F6290-00	REAR, view mirror assy (right)	1	*
4	322-26243-00	TUBE, throttle guide	1	*
5	3SH-F6242-00	GRIP (R.H)	1	*
6	1M1-26249-01	RING, leaf	1	*
7	3SH-F6241-00	GRIP	1	*
8	3SH-F6301-00	THROTTLE, cable assy	1	*
9	3BN-26335-00	CABLE, clutch	1	
10	90123-08046	BOLT	1	
11	90179-08148	NUT	1	
12	1E6-26342-00	BOOT, cable	1	
13	5X2-26281-00	CAP, grip upper	1	
14	322-26282-00	CAP, grip lower	1	
15	5X2-2628H-01	CAP, wire	1	
16	98606-04012	SCREW, flat head	2	
17	98506-05016	SCREW, pan head	2	

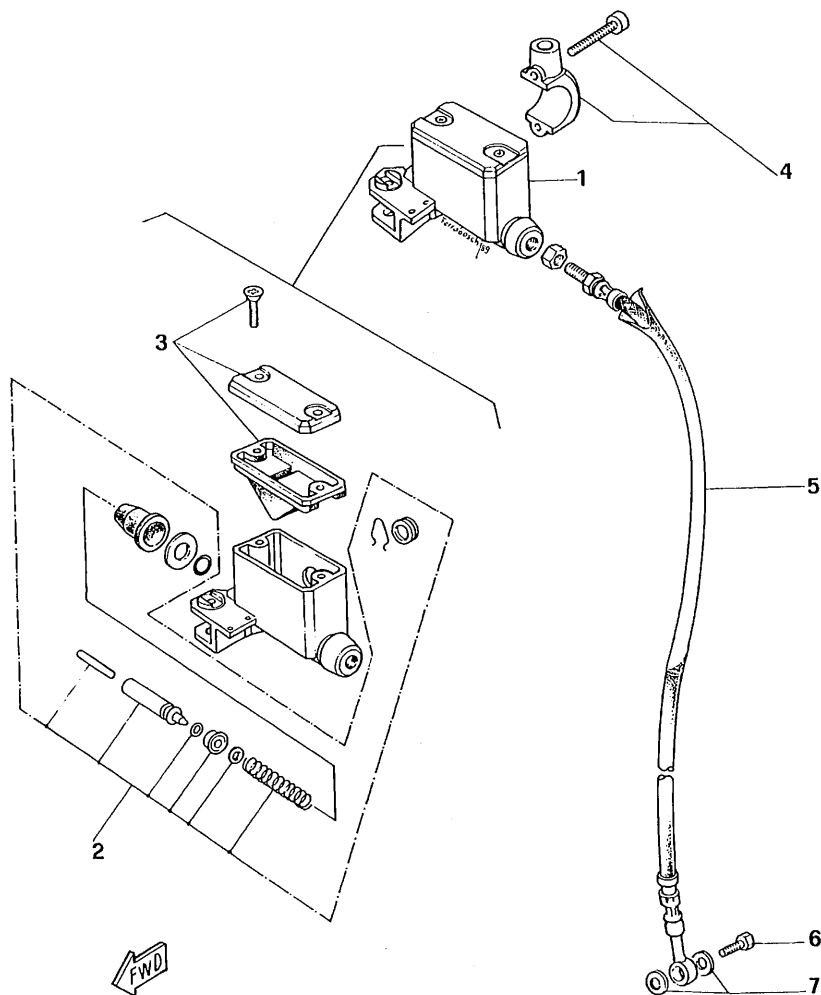

3SH1300-8320

FIG. 33 FRONT MASTER CYLINDER

REF. NO.	PART. NO.	DESCRIPTION	Q'TY	REMARKS
1	3SH-F5850-00	MASTER CYLINDER ASSY	1	(WITH LEVER AND FF.STOP SWITCH) *
2	2VW-F0041-00	.CYLINDER, kit master	1	*
3	3SH-F5802-01	.CAP, reservoir kit	1	*
4	3SH-F5867-00	.BRACKET, master cylinder kit	1	*
5	3SH-F5872-00	HOSE, brake 1	1	*
6	90401-10034-BR	BOLT, union	1	*
7	90201-10118-BR	WASHER, plain	2	*

D12

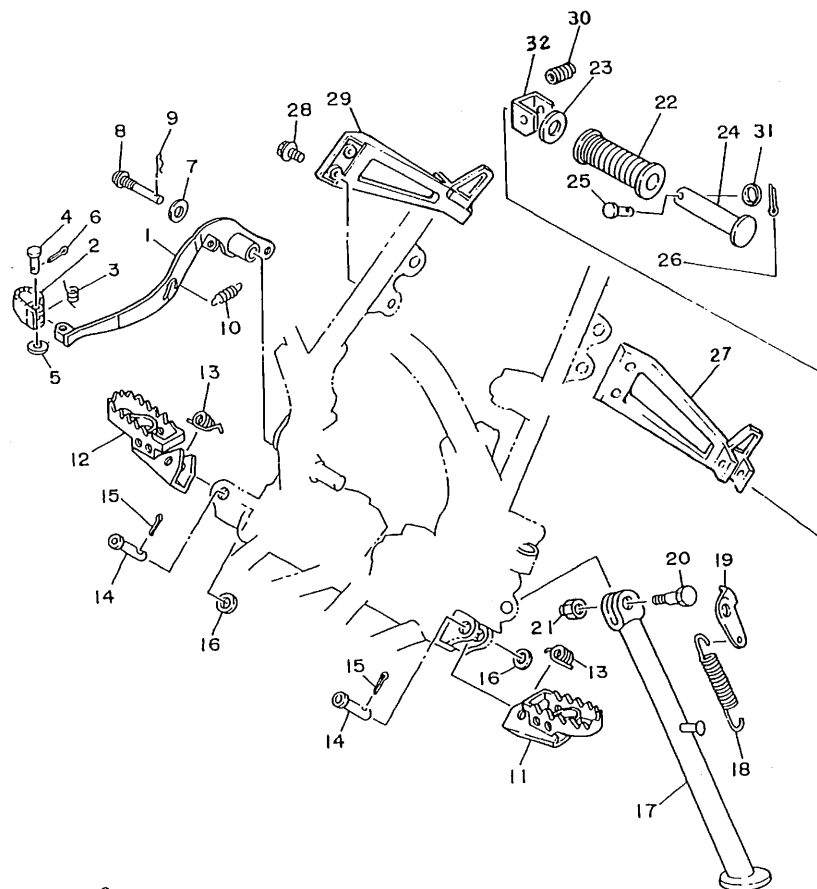

3SH1300-9330

FIG. 34 STAND. FOOTREST

REF. NO.	PART. NO.	DESCRIPTION	Q'TY	REMARKS
1	3BN-27211-00	PEDAL, brake	1	
2	55V-27242-00	PEDAL, brake	1	
3	90508-14532	SPRING, torsion	1	
4	91701-06022	PIN, clevis	1	
5	92901-06600	WASHER, plate	1	
6	91401-20012	PIN, cotter	1	
7	90201-081A6	WASHER, plate	1	
8	90149-08269	SCREW	1	
9	437-83525-00	CLIP	1	
10	90506-18305	SPRING, tension	1	
11	2VN-27411-00	FOOTREST 1	1	
12	2VN-27421-00	FOOTREST 2	1	
13	90508-20583	SPRING, torsion	2	
14	90240-10117	PIN, clevis	2	
15	91401-25015	PIN, cotter	2	
16	90201-10119	WASHER, plate	2	
17	3SH-F7311-00-33	STAND, side	1	YAMAHA BLACK *
18	90506-29276	SPRING, tension	1	
19	3SH-F7315-00	LINK, side stand	1	*
20	90109-10474	BOLT	1	
21	90185-10037	NUT, self-locking	1	
22	120-27433-00	COVER, rear footrest	2	
23	90201-20279	WASHER, plate	2	
24	120-27431-00	FOOTREST, rear 1	2	
25	91701-06042	PIN, clevis	2	
26	91401-20015	PIN, cotter	2	
27	3SH-F7432-00	BRACKET 1	1	*
28	90109-084E1	BOLT	4	

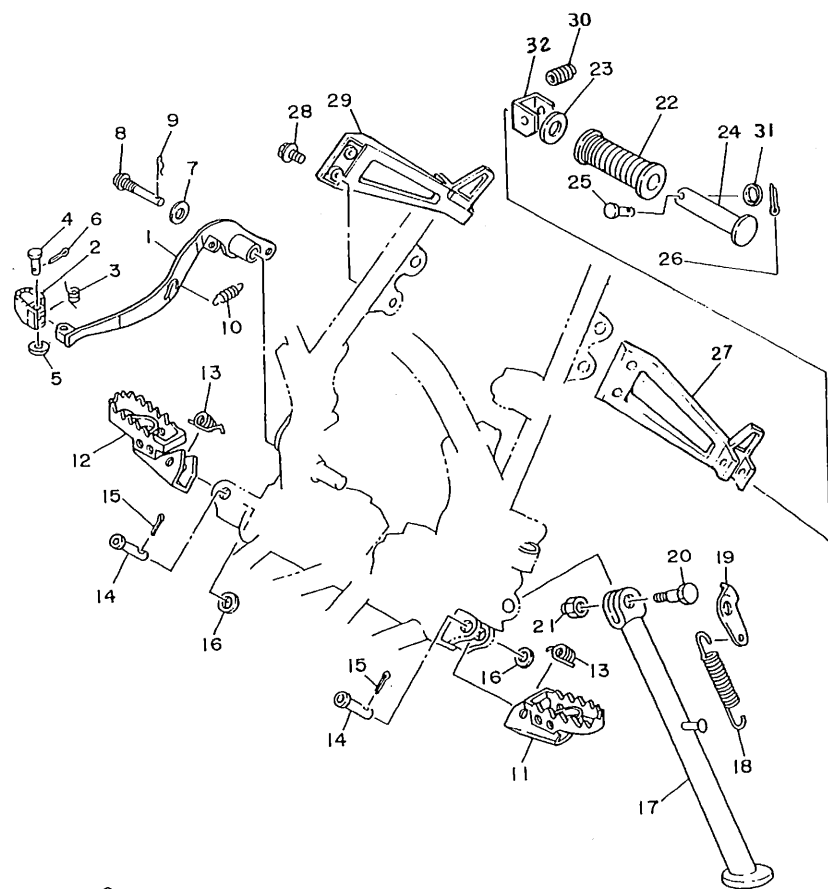

FIG. 34 STAND. FOOTREST

REF. NO.	PART. NO.	DESCRIPTION	Q'TY	REMARKS
29	3SH-F7442-00	BRACKET 2	1	*
30	90501-16761	SPRING, compression	2	
31	92901-06200	WASHER, rain	2	
32	2KF-27437-00	WASHER, special	2	



3SH1300 9330

D14

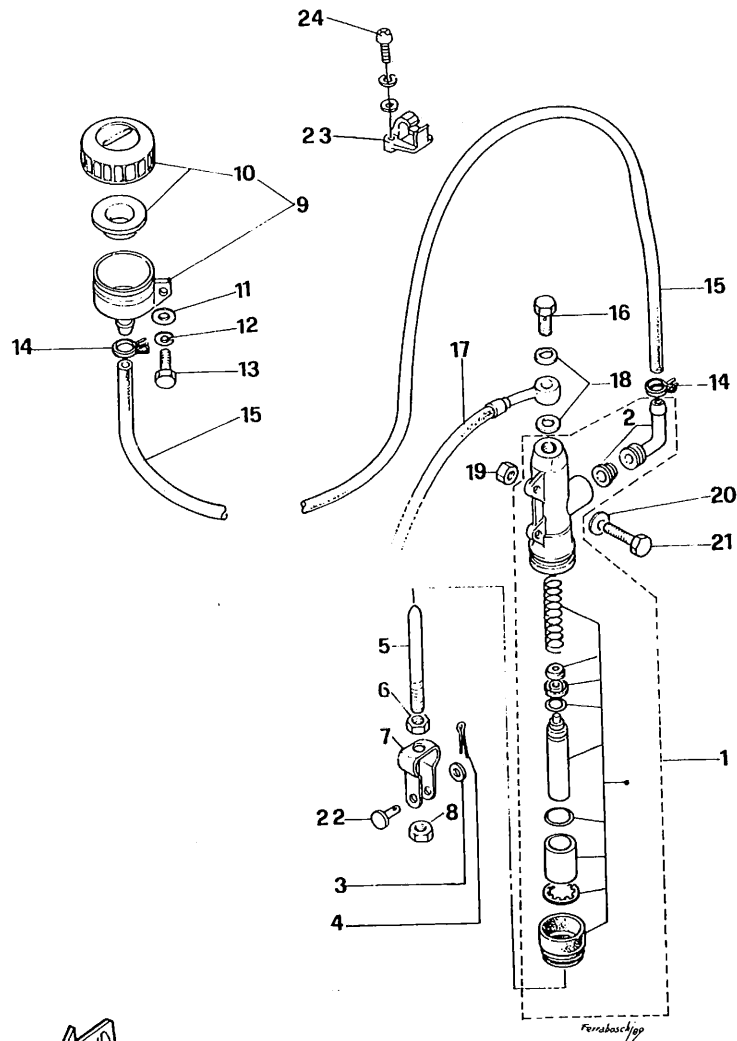

FIG. 35 REAR MASTER CYLINDER

REF. NO.	PART. NO.	DESCRIPTION	Q'TY	REMARKS
1	3SH-F580E-00	RR. MASTER CYLINDER ASSY	1	*
2	3SH-F582A-00	JOINT	1	*
3	90201-08083-BL	WASHER, plain	1	*
4	91401-16012	PIN, cotter	1	*
5	3SH-F7231-00	PUSH, rod	1	*
6	95303-08600-BL	NUT	1	*
7	3SH-F7222-00	JOINT	1	*
8	95303-08600-BL	NUT	1	*
9	3SH-F5804-00	RESERVOIR TANK assy	1	*
10	3SH-F5852-50	CAP, reservoir	1	*
11	92902-06200-BL	WASHER, plain	2	*
12	92902-06100-BL	WASHER, spring	1	*
13	90159-06020-BL	BOLT	1	*
14	90467-08003-BL	CLIP	2	*
15	3SH-F5895-00	HOSE, reservoir	1	*
16	90401-10034-BR	BOLT, union	2	*
17	3SH-F5873-00	HOSE, brake 2	1	*
18	90201-10118-BR	WASHER, plain	4	*
19	95712-06300-BL	NUT S/L	2	*
20	92906-06600-BL	WASHER, plain	2	*
21	92011-06020-BL	BOLT, button/head	2	*
22	90240-08124	PIN, with hole	1	
23	3BN-25876-00	HOLDER, brake hose 2	2	
24	97601-05320	SCREW, pan head	4	



3SH1300-8330

D15

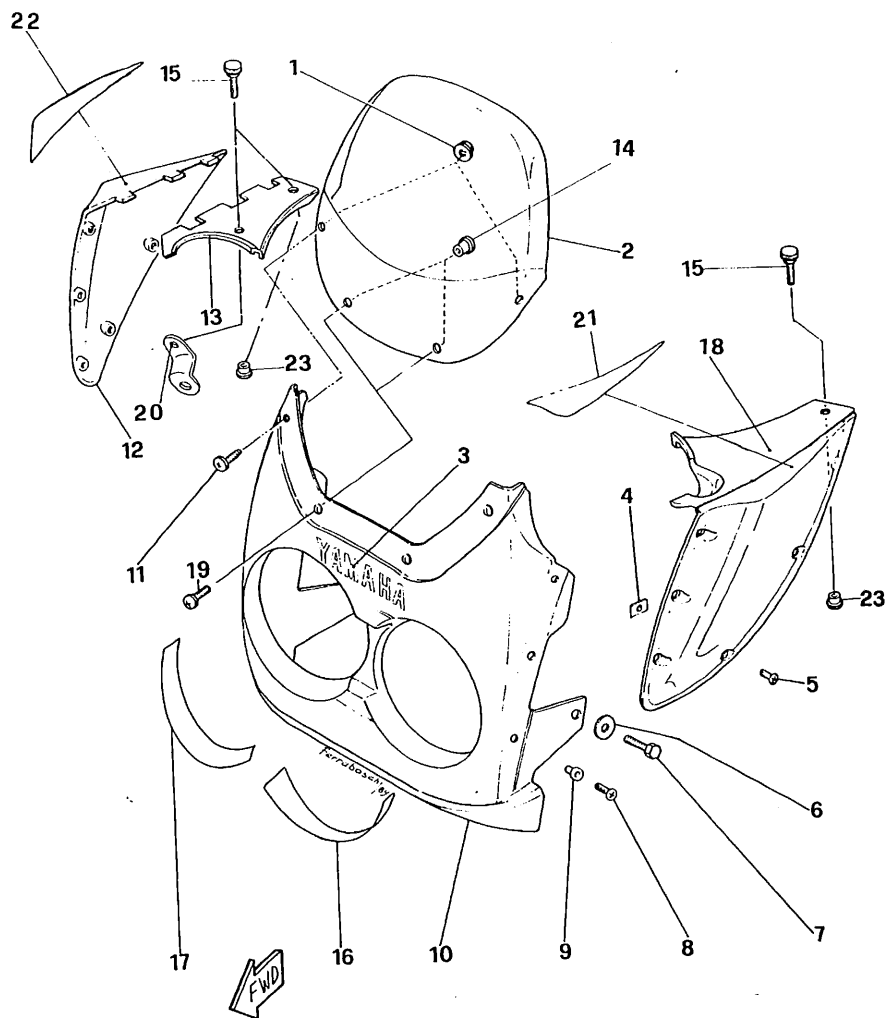

3SH1300-9350

FIG. 36 COWLING 1

REF. NO.	PART. NO.	DESCRIPTION	Q'TY	REMARKS
1	95706-05500	NUT, flange	2	*
2	3SH-F837U-00	SCREEN	1	*
3	3SH-F8368-00	EMBLEM	1	*
4	90183-040BL	NUT, spring	3	*
5	98906-04006-BL	SCREW	3	*
6	92902-06200-BL	WASHER, plain	2	*
7	97382-06020-BL	BOLT, exagon	2	*
8	98906-04014-BL	SCREW	9	*
9	90179-04523-BL	NUT	9	*
10	3SH-F8351-00-HJ	BODY, cowling 1	1	UR BURNING RED *
	3SH-F8351-00-KH	BODY, cowling 1	1	UR CLASSIC BLACK *
11	90150-05020	SCREW, pan head	2	*
12	3SH-F834W-01-HJ	PROTECTOR	1	UR BURNING RED *
	3SH-F834W-01-KH	PROTECTOR	1	UR CLASSIC BLACK *
13	3SH-F836L-01	PANEL	2	*
14	90179-05523-BL	NUT	2	*
15	3SH-F614A-00	KNOB	3	*
16	3SH-F284L-00	EMBLEM	1	*
17	3SH-F283L-00	EMBLEM	1	*
18	3SH-F6141-01-HJ	PROTECTOR ASSY L.H.	1	UR BURNING RED *
	3SH-F6141-01-KH	PROTECTOR ASSY L.H.	1	UR CLASSIC BLACK *
19	90150-05023-BL	SCREW	2	*
20	3SH-H3503-00	BRACKET	1	*
21	3SH-F285L-00	EMBLEM L.H.	1	*
22	3SH-F286L-00	EMBLEM R.H.	1	*
23	90179-04824-BL	NUT, castle	2	*

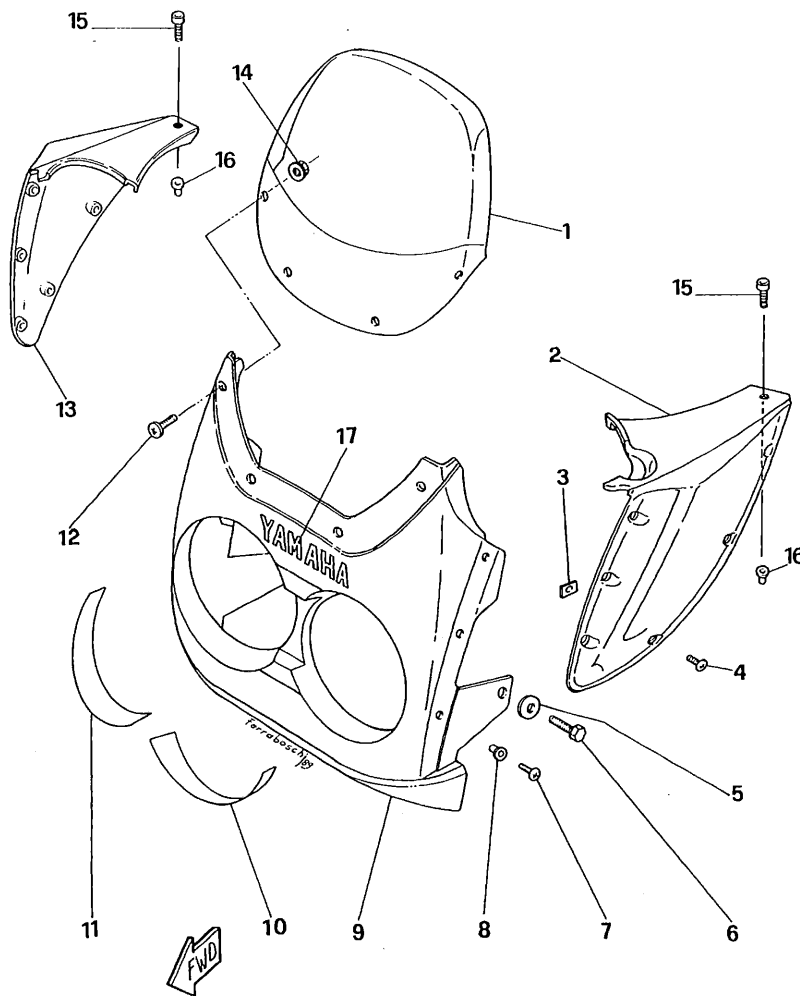

3SH1300-9350

FIG. 36A COWLING 1

REF. NO.	PART. NO.	DESCRIPTION	Q'TY	REMARKS
1	3SH-F837U-00	SCREEN	1	*
2	3SH-F6141-00-HJ	PROTECTOR ASSY L.H.	1	UR BURNING RED *
	3SH-F6141-00-KH	PROTECTOR ASSY L.H.	1	UR CLASSIC BLACK *
3	90183-040BL	NUT, spring	4	*
4	98906-04006-BL	SCREW	4	*
5	92902-06200-BL	WASHER, plain	2	*
6	97281-06020-BL	BOLT, exagon	2	*
7	98906-04014-BL	SCREW	8	*
8	90179-04523-BL	NUT	8	*
9	3SH-F8351-00-HJ	BODY, cowling 1	1	UR BURNING RED *
	3SH-F8351-00-KH	BODY, cowling 1	1	UR CLASSIC BLACK *
10	3SH-F284L-00	EMBLEM	1	*
11	3SH-F283L-00	EMBLEM	1	*
12	90150-05020	SCREW, pan head	4	*
13	3SH-F6142-00-HJ	PROTECTOR ASSY R.H.	1	UR BURNING RED *
	3SH-F6142-00-KH	PROTECTOR ASSY R.H.	1	UR CLASSIC BLACK *
14	95706-05500	NUT, flange	4	*
15	98906-04014-BL	SCREW	2	*
16	90179-04523-BL	NUT	2	*
17	3SH-F8368-00	EMBLEM	1	*

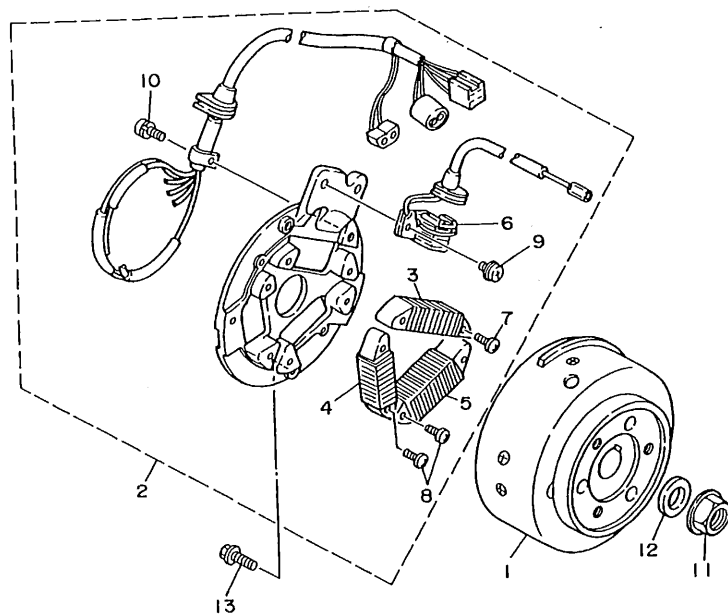
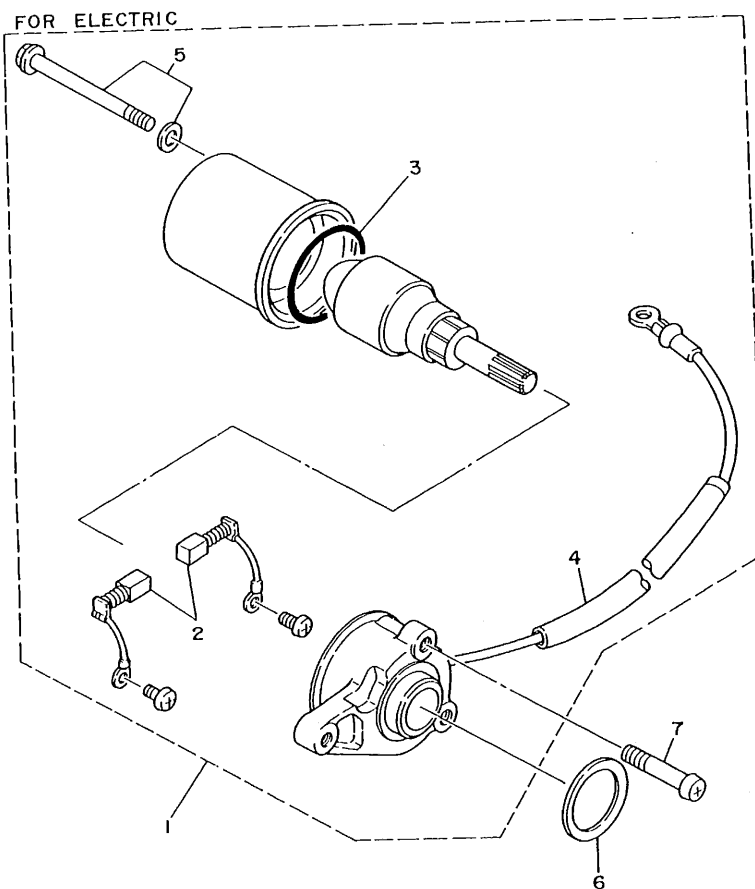

FIG. 37 GENERATOR

REF. NO.	PART. NO.	DESCRIPTION	Q'TY	REMARKS
1	3MB-85550-00	ROTOR ASSY	1	
2	3MB-85560-00	BASE ASSY	1	
3	3BN-85520-00	.COIL, charge	1	
4	3BN-81313-00	.COIL, lighting 1	1	
5	3MB-81314-00	.COIL, lighting 2	1	
6	34X-85595-M0	.COIL, pulser	1	
7	98511-04016	.SCREW, pan head	2	
8	98511-04030	.SCREW, pan head	4	
9	97601-04108	.SCREW, pan head with washer	2	
10	97601-04106	.SCREW, pan head with washer	1	
11	90179-12323	NUT	1	
12	90201-123L6	WASHER, plate	1	
13	95026-06020	BOLT, flange	2	



3MBI300-9370



3MBI300-9380

FIG. 38 STARTING MOTOR

REF. NO.	PART. NO.	DESCRIPTION	Q'TY	REMARKS
1	3MB-81800-00	STARTING MOTOR ASSY	1	
2	50W-81801-M0	.BRUSH SET	1	
3	93210-44678	.O-RING	1	
4	3MB-8183G-00	.CORD COMP.	1	
5	50W-81828-M0	.BOLT 2	1	
6	90202-26166	WASHER, plate	1	
7	92501-06025	SCREW, pan head	1	

E5

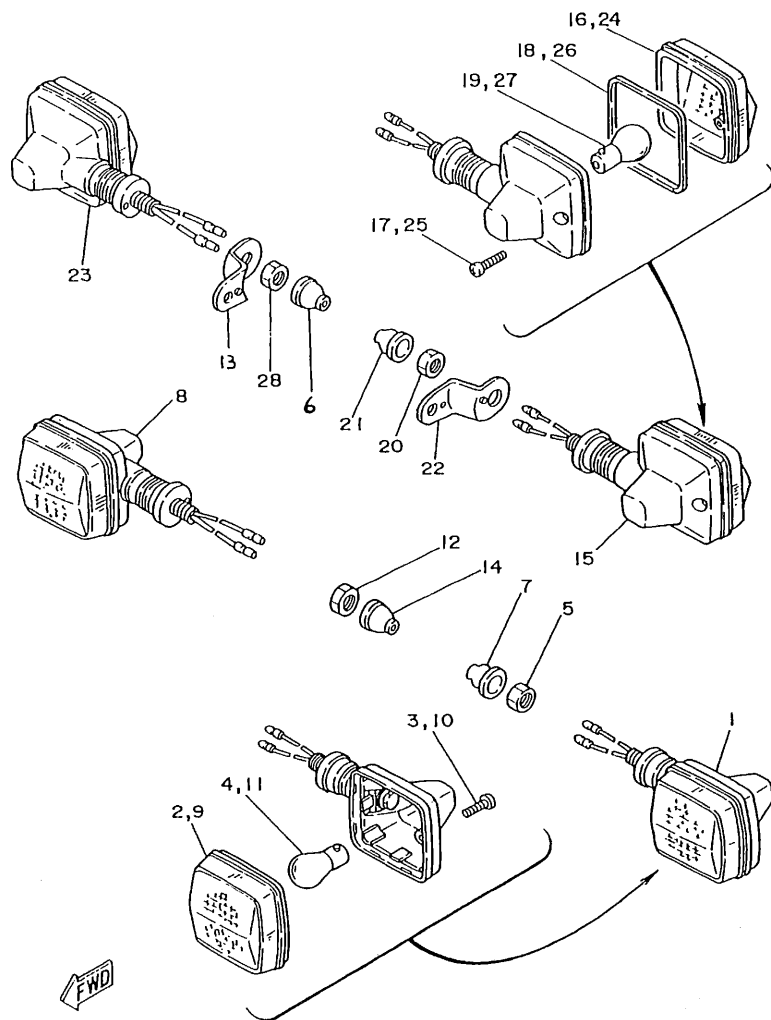

3BN 300-8370

FIG. 39 FLASHER LIGHT (FROM FRAME N° 3SH-000101 TO 3SH-000554)

REF. NO.	PART. NO.	DESCRIPTION	Q'TY	REMARKS
1	3BN-83310-00	FRONT FLASHER LIGHT ASSY 1	1	
2	47J-83312-00	.LENS, flasher	1	
3	97706-40620	.SCREW, tapping	1	
4	306-83311-40	.BULB, flasher (12V-21W)	1 LM	
5	95302-12700-BL	NUT	1	
6	3SH-H3365-00	CAP	1	*
7	3SH-H3365-00	CAP	1	*
8	3BN-83320-00	FRONT FLASHER LIGHT ASSY 2	1	
9	47J-83322-00	.LENS, flasher 2	1	
10	97706-40620	.SCREW, tapping	1	
11	306-83311-40	.BULB, flasher (12V-21W)	1 LM	
12	95302-12700-BL	NUT	1	
13	3SH-H3369-00	STAY, flasher 4	1	*
14	3SH-H3365-00	CAP	1	*
15	3BN-83330-00	REAR FLASHER LIGHT ASSY 1	1	
16	2KF-83332-00	.LENS, flasher	1	
17	97706-40620	.SCREW, tapping	1	
18	47J-83313-00	.GASKET, flasher lens	1	
19	306-83311-40	.BULB, flasher (12V-21W)	1 LM	
20	95302-12700-BL	NUT	1	*
21	3SH-H3365-00	CAP	1	*
22	3SH-H3368-00	STAY, flasher 3	1	*
23	3BN-83340-00	REAR FLASHER LIGHT ASSY 2	1	
24	2KF-83342-00	.LENS, flasher 2	1	
25	97706-40620	.SCREW, tapping	1	
26	47J-83313-00	.GASKET, flasher lens	1	
27	306-83311-40	.BULB, flasher (12V-21W)	1 LM	
28	95302-12700-BL	NUT	1	*

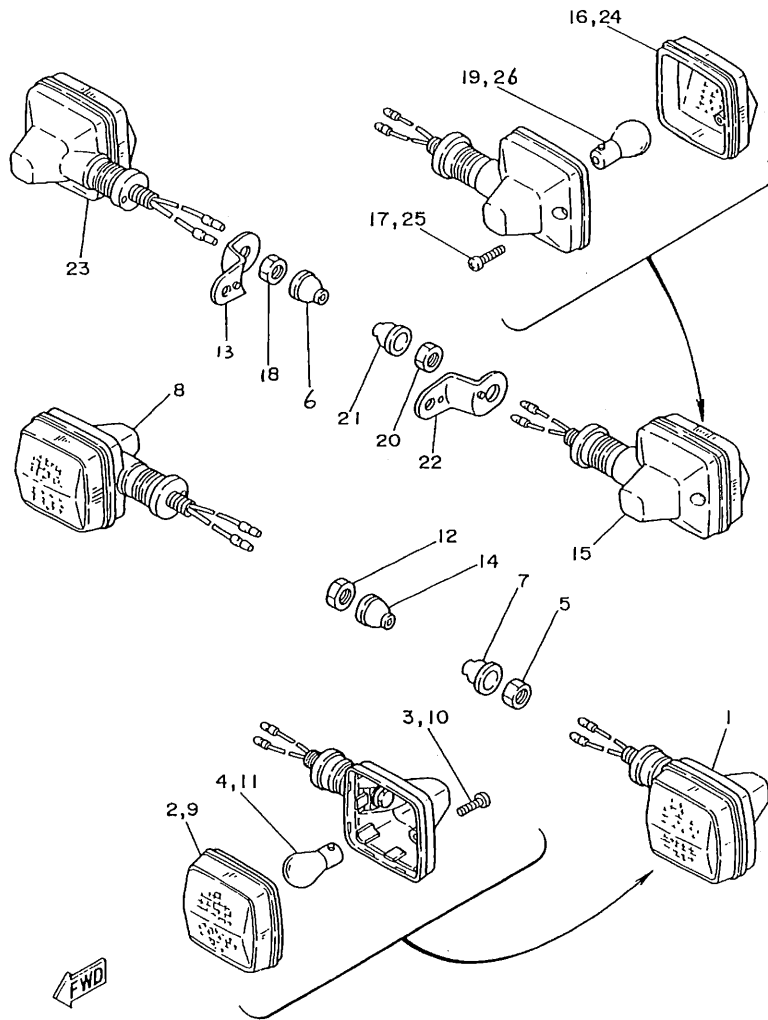

3SH1300 8370

FIG. 39A FLASHER LIGHT (FROM FRAME N° 3SH-000555)

REF. NO.	PART. NO.	DESCRIPTION	Q'TY	REMARKS
1	3SH-H3310-00	FRONT FLASHER LIGHT ASSY 1	1	*
2	3SH-H3312-00	. LENS, flasher	1	*
3	97706-35645-BL	. SCREW, tapping	1	*
4	306-83311-40	. BULB, flasher 12V 21W	1 LM	
5	95302-12700-BL	NUT	1	*
6	3SH-H3365-00	CAP	1	*
7	3SH-H3365-00	CAP	1	*
8	3SH-H3320-00	FRONT FLASHER LIGHT ASSY 2	1	*
9	3SH-H3322-00	. LENS, flasher 2	1	*
10	97706-35645-BL	. SCREW, tapping	1	*
11	306-83311-40	. BULB, flasher 12V 21W	1 LM	
12	95302-12700-BL	NUT	1	*
13	3SH-H3369-00	STAY, flasher 4	1	*
14	3SH-H3365-00	CAP	1	*
15	3SH-H3330-00	REAR FLASHER LIGHT ASSY 1	1	*
16	3SH-H3322-00	. LENS, flasher	1	*
17	97706-35645-BL	. SCREW, tapping	1	*
18	95302-12700-BL	. NUT	1	*
19	306-83311-40	. BULB, flasher 12V 21W	1 LM	
20	95302-12700-BL	NUT	1	*
21	3SH-H3365-00	CAP	1	*
22	3SH-H3368-00	STAY, flasher 3	1	*
23	3SH-H3340-00	REAR FLASHER LIGHT ASSY 2	1	*
24	3SH-H3312-00	. LENS, flasher 2	1	*
25	97706-35645-BL	. SCREW, tapping	1	*
26	306-83311-40	. BULB, flasher 12V 21W	1 LM	

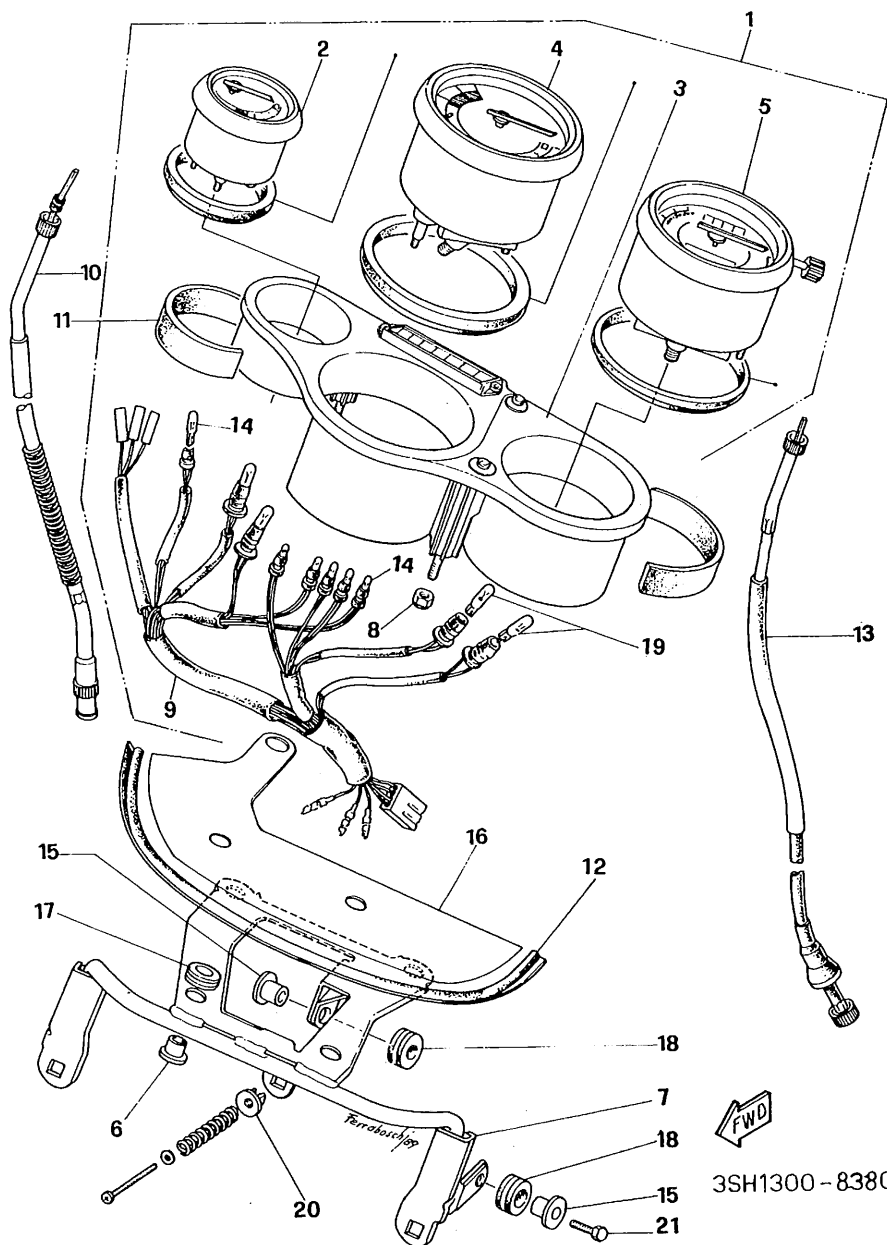
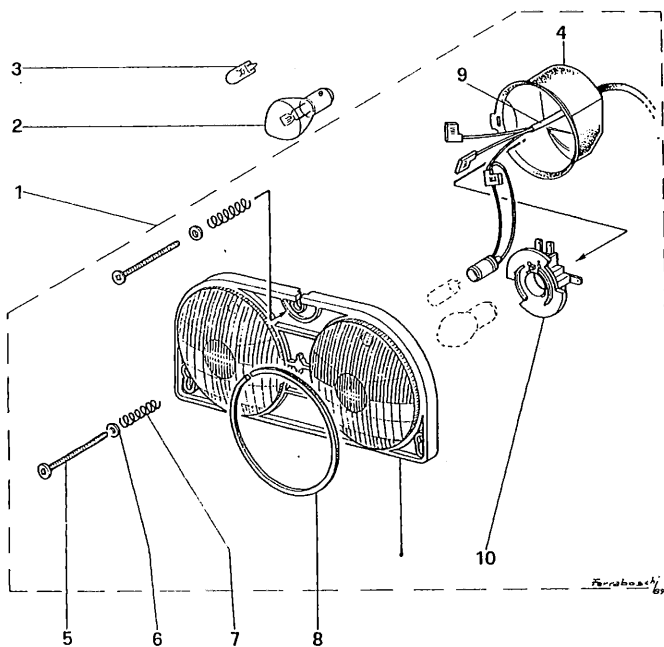

FIG. 40 METER

REF. NO.	PART. NO.	DESCRIPTION	Q'TY	REMARKS
1	3SH-H3500-00	SPEEDOMETER ASSY	1	*
2	3SH-H359Y-00	. PANEL, water temperature	1	*
3	3SH-H3519-00	. BOX, meter	1	*
4	3SH-H3540-00	. TACHOMETER, assy	1	*
5	3SH-H3521-00	. SPEEDOMETER, assy	1	*
6	90387-06518-BL	COLLAR	3	*
7	3SH-F8356-00	STAY, headlight 2	1	*
8	95702-06100-BL	NUT, S/L	3	*
9	3SH-H3520-00	. SOCKET CORD ASSY	1	*
10	3SH-H3560-00	TACHOMETER CABLE ASSY	1	*
11	3SH-H3501-00	DAMPER	2	*
12	3SH-H439A-01	PROTECTION	1	*
13	3SH-H3550-00	SPEEDOMETER CABLE ASSY	1	*
14	3SH-H3517-00	. BULB (12V-1,2W)	6 LM	
15	90387-06388-BL	COLLAR	3	*
16	3SH-H4396-01	COVER	1	*
17	90480-10020-BL	GROMMET	3	*
18	90480-14033-BL	GROMMET	3	*
19	3SH-H4744-00	. BULB (12V-2W)	4 LM	
20	3SH-H4145-00	NUT, collar	3	*
21	97386-06025-BL	BOLT, hex.	2	*

E8



3SH1300-8390

FIG. 41 HEADLIGHT

REF. NO.	PART. NO.	DESCRIPTION	Q'TY	REMARKS
1	3SH-H4310-00	HEADLIGHT DUAL ASSY	1	*
2		. BULB (12V-25/25W)	2 LM	
3		. BULB (12V-5W)	2 LM	
4	3SH-H4396-00	. COVER	2	*
5	98901-05050-BL	SCREW, adjuster	3	*
6	92901-05600-BL	WASHER, plain	3	*
7	3SH-H4135-00	SPRING	3	*
8	3SH-H4196-00	DAMPER	2	*
9	3SH-H4359-00	. CORD, headlight	1	*
10	3SH-H4393-00	. HOLDER, bulb	2	*

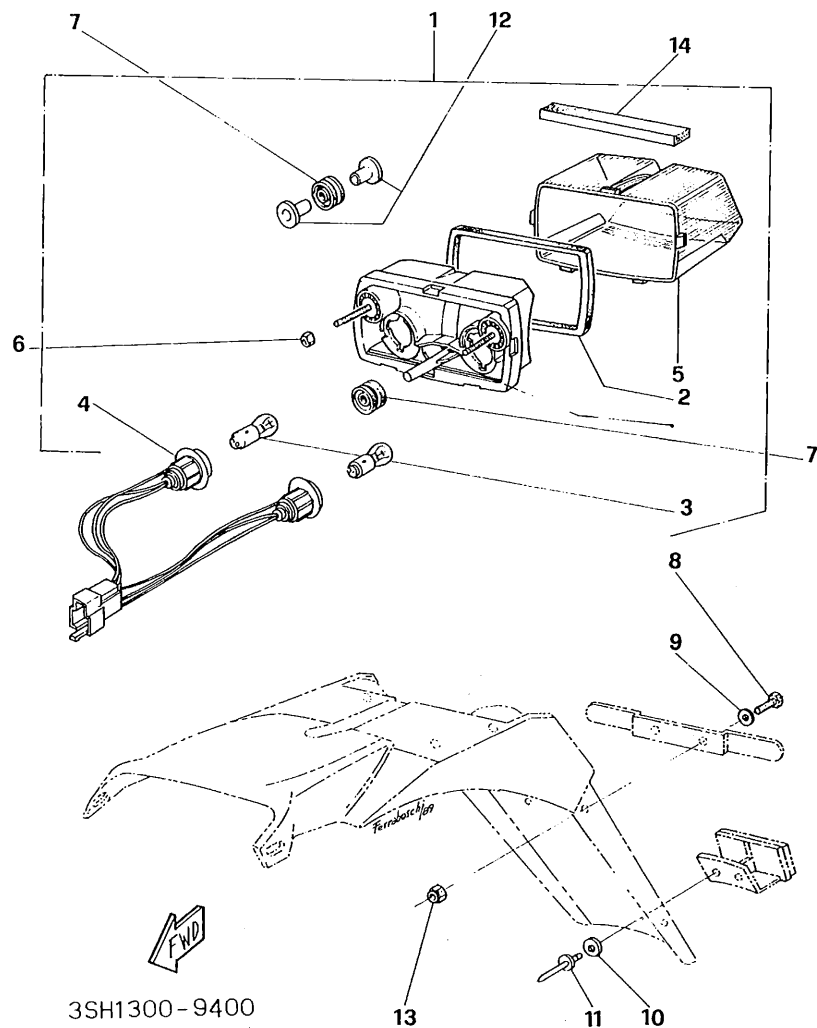

FIG. 42 TAILLIGHT

REF. NO.	PART. NO.	DESCRIPTION	Q'TY	REMARKS
1	3LD-84710-00	TAILLIGHT UNIT ASSY	1	
2	3LK-84723-00	GASKET	1	
3	36Y-84714-00	.BULB, tail light (12V-21/5W)	2 LM	
4	3LK-8473A-00	.CORD, taillight	1	
5	3LK-84773-00	.LENS, taillight	1	
6	95702-06100-BL	NUT, S/L	2	*
7	16G-84736-00	GROMMET	3	
8	90119-06020-BL	BOLT	2	*
9	92906-06600-BL	WASHER, plain	2	*
10	90201-044A2	WASHER, plain	4	
11	90267-40076	RIVET, blind	2	
12	90387-07037	COLLAR	4	
13	95702-06100-BL	NUT, S/L	2	*
14	3SH-H4711-00	DAMPER	1	*

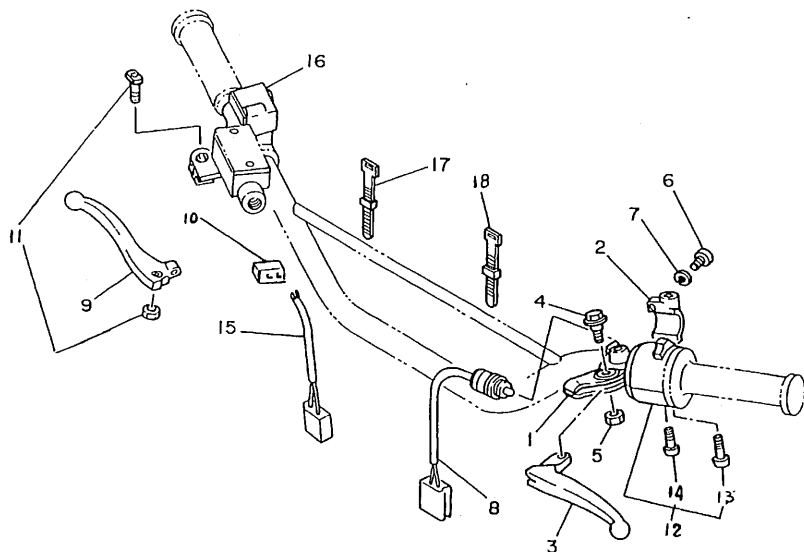
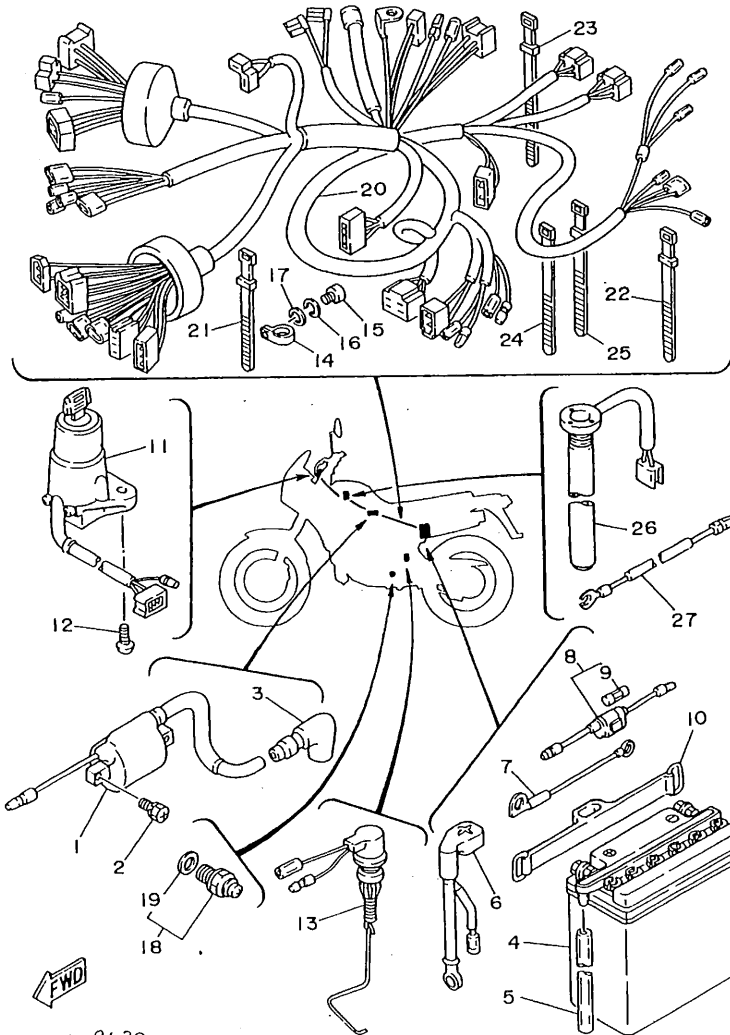

FIG. 43 HANDLE SWITCH. LEVER

REF. NO.	PART. NO.	DESCRIPTION	Q'TY	REMARKS
1	1LN-82911-00	HOLDER, lever 1	1	*
2	33G-82913-00	HOLDER lever	1	*
3	5Y1-83912-00	LEVER 1	1	*
4	90109-06799	BOLT	1	*
5	95616-06100	NUT, u	1	
6	98506-05020	SCREW, pan head	2	
7	92906-05100	WASHER, spring	2	
8	5H0-82917-00	SWITCH	1	
9	2VW-F3922-00	LEVER 2	1	*
10	3SH-H3990-00	FRONT STOP SWITCH ASSY	1	*
11	90109-062A8-BL	.NUT	1	*
12	3SH-H3972-00	SWITCH, handle 4	1	*
13	98506-05030	.SCREW, pan head	1	
14	98506-05035	.SCREW, pan head	1	
15	3SH-H3980-00	CORD. FRONT STOP SWITCH ASSY	1	*
16	1VJ-83964-00	SWITCH	1	
17	437-83936-01	BAND, switch cord	2	
18	437-83936-01	BAND, switch cord	2	

3SH1300- 8410

FIG. 44 ELECTRICAL 1



REF. NO.	PART. NO.	DESCRIPTION	Q'TY	REMARKS
1	2JN-82310-MO	IGNITION, coil assy	1	
2	90153-06059	SCREW, hexagon	2	
3	1M1-82370-21	PLUG, cap assy	1	
4	3MB-82110-00	BATTERY, assy	1	
5	90445-084E3-BL	HOSE	1	
6	3MB-82115-00	WIRE, plus lead	1	
7	3MB-82116-00	WIRE, minus lead	1	
8	116-82150-00	FUSE, holder assy	1	
9	116-82151-00	.FUSE (10A)	1	
10	18V-82131-00	BAND, battery	1	
11	3LY-82501-00	MAIN, switch steering lock	1	
12	90149-06228	SCREW	2	
13	3BN-82530-01	STOP, switch assy	1	
14	90462-12176	CLAMP	1	
15	98506-05010	SCREW, pan head	1	
16	92906-05100	WASHER, spring	1	
17	92906-05600	WASHER, plate	1	
18	296-82540-01	NEUTRAL, switch assy	1	
19	341-82543-00	.GASKET	1	
20	3SH-H2590-00	WIRE, harness assy	1	
21	25G-83936-00	BAND, switch cord	1	
22	437-83936-01	BAND, switch cord	2	
23	12R-82591-00	BAND	2	
24	437-83936-10	BAND, switch cord	4	
25	25G-83936-00	BAND, switch cord	1	
26	3BN-85720-00	OIL, level gauge assy	1	
27	3SH-H2541-00	WIRE, lead	1	

3SH1300-9420

E12

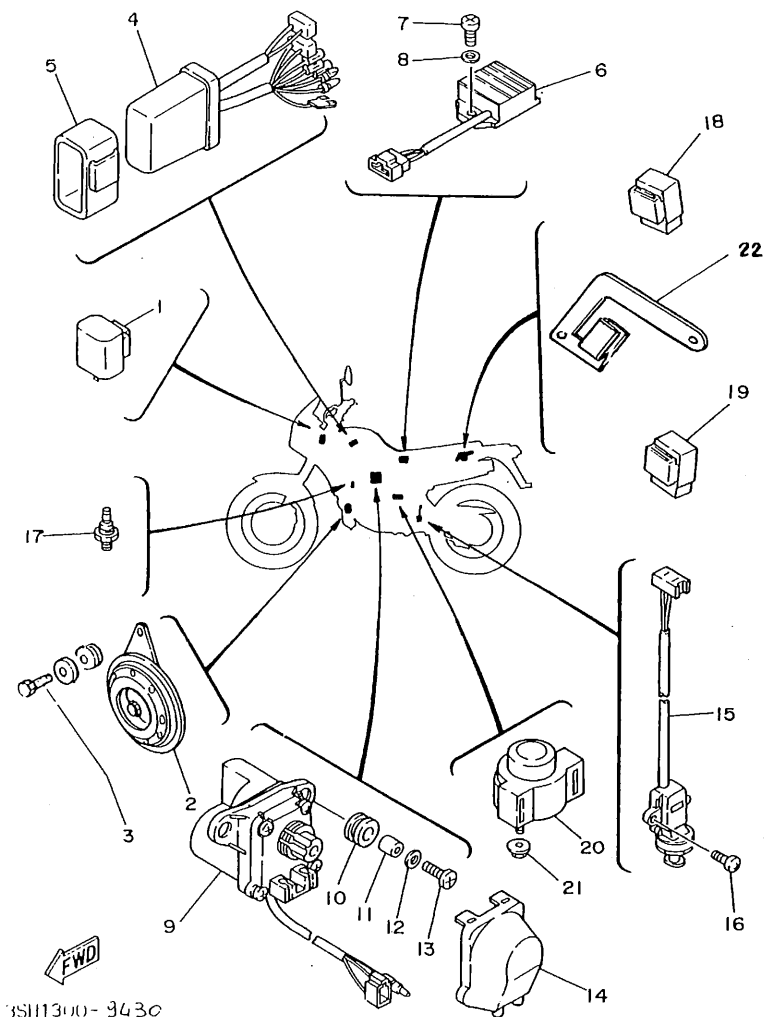

3SH1300-9430

FIG. 45 ELECTRICAL 2

REF. NO.	PART. NO.	DESCRIPTION	Q'TY	REMARKS
1	34L-83350-20	FLASHER, relay assy	1	
2	3SH-H3371-00	HORN, assy	1	*
3	97382-06016-BL	BOLT	1	*
4	3MB-85540-00	C.D.I., unit assy	1	
5	3MB-85546-00	BAND	1	
6	3BN-81960-01	RECTIFIER & REGULATOR ASSY	1	
7	92501-06012	SCREW, pan head	2	
8	92990-06600	WASHER, plate	2	
9	3MB-85820-00	SERVO, motor assy	1	
10	90480-14023	GROMMET	2	
11	90387-06299	COLLAR	2	
12	90201-06067	WASHER, plate	2	
13	92501-06025	SCREW, pan head	2	
14	34X-85825-00	COVER, wire	1	
15	3MD-82566-00	SWITCH, side stand	1	
16	98506-05014	SCREW, pan head	2	
17	11H-83591-00	THERMO UNIT	1	
18	1RL-81950-91	RELAY, assy	1	
19	29U-81950-92	RELAY, assy	1	
20	3AY-81940-00	STARTER, switch assy	1	
21	95701-06500	NUT, flange	2	
22	3SH-F134E-00	STAY, relay	1	*

FOR FRANCE

The following pages provides a listing of only the parts that meet the specifications peculiar to your market. For those parts not appearing in these pages, refer to the "GENERAL SPEC" section.

110

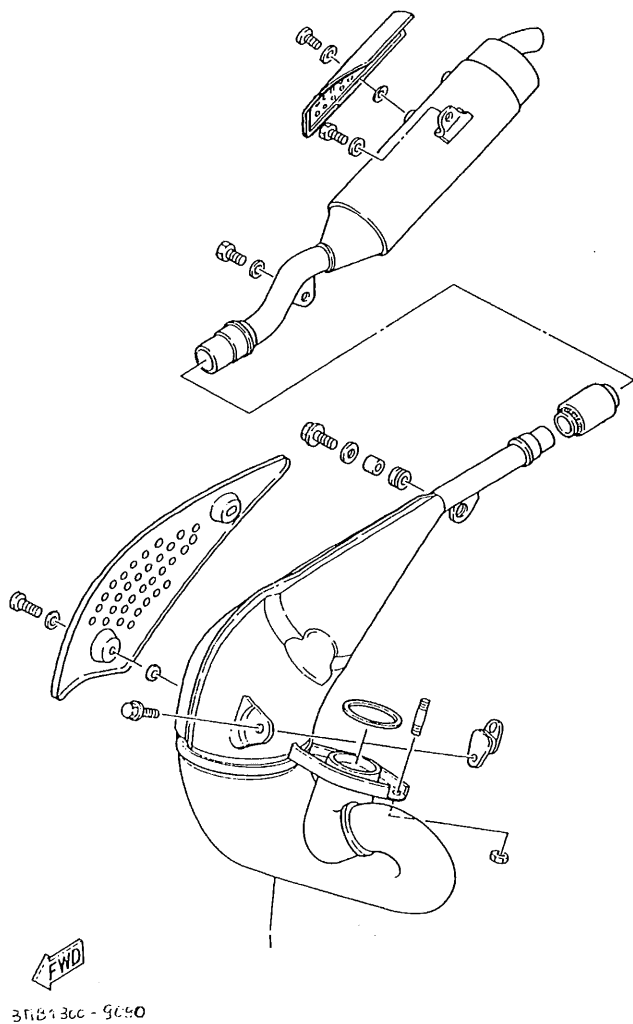
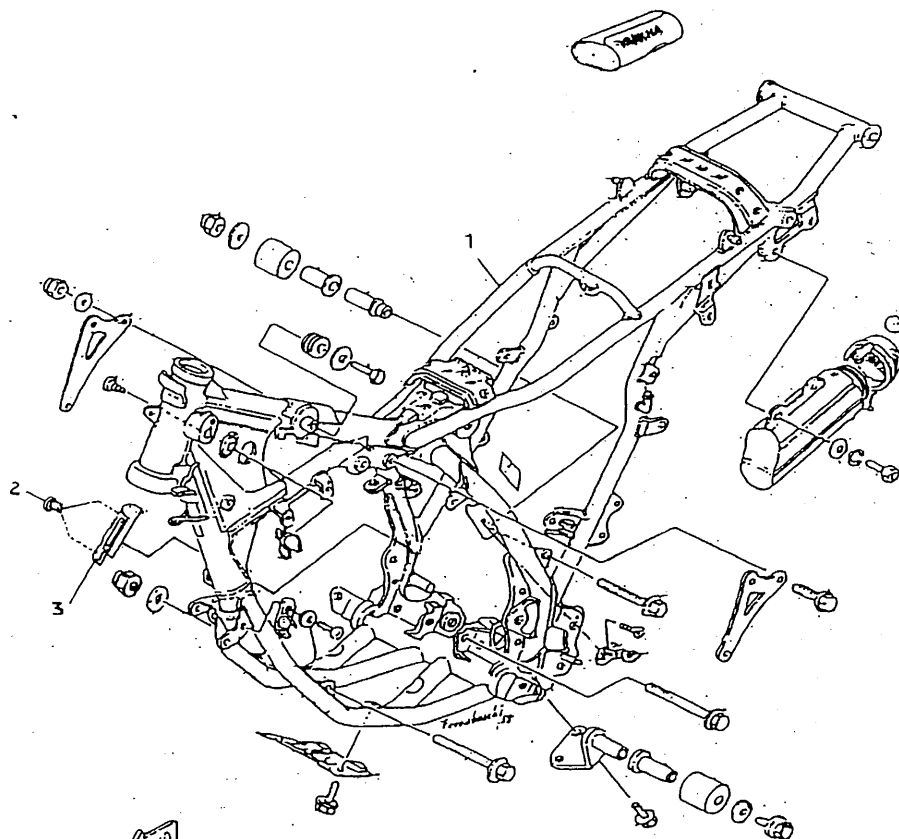

FIG. 9 EXHAUST

REF. NO.	PART. NO.	DESCRIPTION	Q'TY	REMARKS
1	3MB-14610-01	EXHAUST, pipe assy 1	1	

FIG. 19 FRAME



REF. NO.	PART. NO.	DESCRIPTION	Q'TY	REMARKS
1	3XD-F1110-00-35	FRAME, comp	1	*
2	90267-37018	RIVET	2	*
3	3XD-F1182-00	PLATE, production	1	*

3XD/351-9190
35H1300-9170

F2

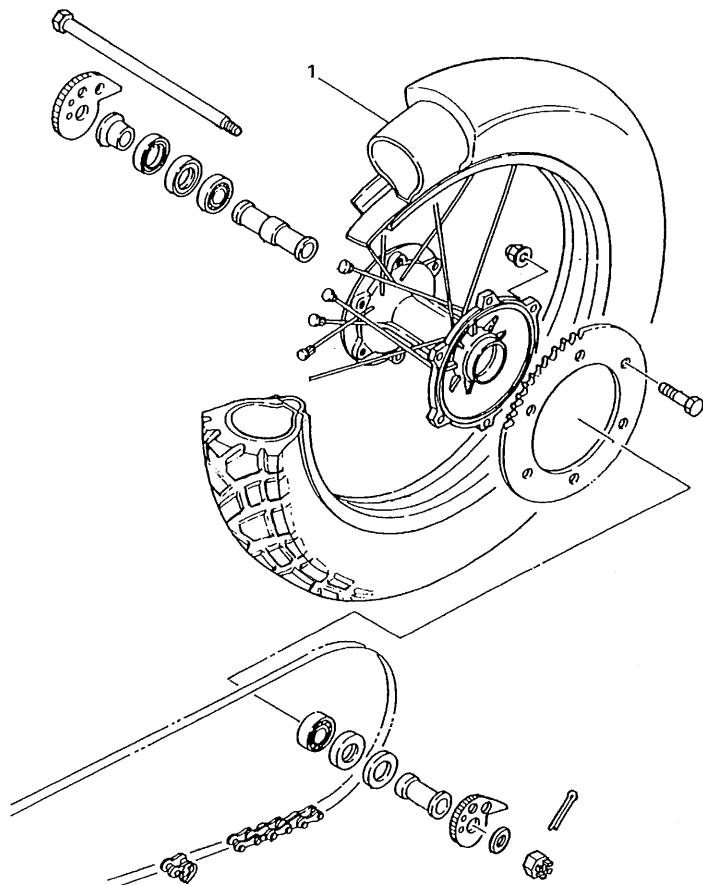

FWD

93113-000-9300

FIG. 30 REAR WHEEL

REF. NO.	PART. NO.	DESCRIPTION	Q'TY	REMARKS
1	94112-1719	TIRE (120/90-17")	1	UR METZELER *

F3

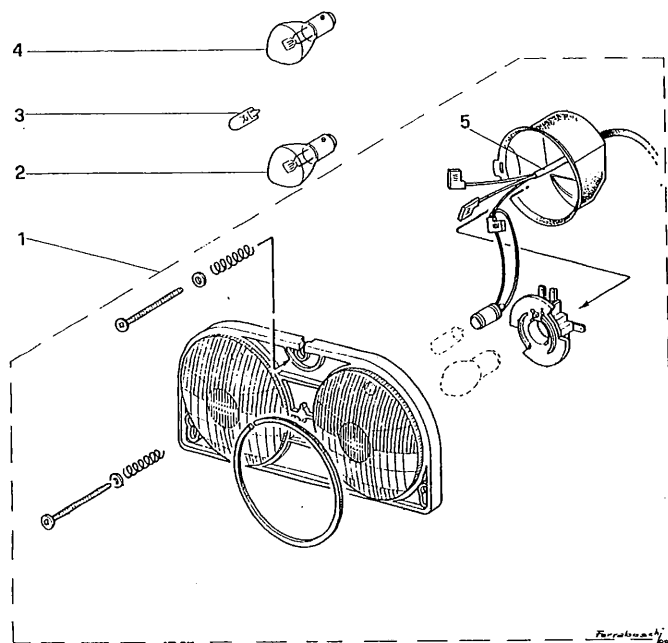

3SH1300-8390

FIG. 41 HEADLIGHT

REF. NO.	PART. NO.	DESCRIPTION	Q'TY	REMARKS
1	3XD-H4310-00	HEADLIGHT DUAL ASSY	1	*
2	*	BULB (12V-25/25W)	1	LM
3	*	BULB (12V-5W)	1	LM
4	*	BULB (12V-25/25W)	1	LM
5	3XD-H4359-00	.CORD, headlight	1	*

NUMERICAL INDEX

PART NO.	GRID NO.	PART NO.	GRID NO.	PART NO.	GRID NO.	PART NO.	GRID NO.	PART NO.	GRID NO.	PART NO.	GRID NO.
2VW-F0041-00	D12	3NC-E2428-00	B4	3MB-13613-00	B9	3SH-E4190-00	B11	3MB-15168-00	B14	3NC-E6150-00	C4
2VW-F0047-00	D8	2VR-E2450-00	B4	3BN-13616-00	B9	2AH-E4191-00	B12	3NC-E5199-00	B14	3NC-E6154-00	C4
3NC-E1111-00	B2	3NC-E2459-00	B4	3MB-13616-00	B9	3SH-E4191-00	B12	328-15316-00	B14	3NC-E6164-00	C4
3MB-11181-00	B2	3SH-E2461-00	B6	2VR-E3621-00	B9	2AH-E4195-00	B12	3NC-E5317-00	B14	3FN-E6321-00	C4
3NC-E131A-00	B2	3SH-E2462-00	B7	2AH-E4000-14	B12	2AH-E4197-00	B12	3Y1-15361-00	B15	2AH-E6324-00	C4
3NC-E131E-00	B2	3SH-E2467-00	C13	3SH-E410A-00	B12	3SH-E4201-00	B12	2VR-E5363-00	B15	3NC-E6331-00	C4
3FN-E131M-00	B2	3NC-E2469-00	B5	3SH-E4101-00	B12	3BN-14411-00	B9	3FN-E5371-00	B14	3NC-E6351-00	C4
3FN-E131R-00	B2	3NC-E2476-00	B5	2AH-E4103-00	B11	3BN-14412-00	B9	3MB-15377-01	B15	2AH-E6356-00	C4
3NC-E131V-00	B2	3SH-E2477-00	B6	2AH-E4104-00	B11	3BN-14421-00	B9	3MB-15411-00	B15	2VR-E6357-00	C4
3MB-11311-00	B2	3SH-E2481-00	B5	3SH-E4112-00	B11	34X-1443E-00	B10	3NC-E5416-00	B15	2AH-E6358-00	C4
29L-1132E-00	B2	3SH-E2482-00	B5	2AH-E4131-00	B11	3ET-14437-00	B10	3NC-E5421-00	B15	3NC-E6371-00	C4
3BN-1133E-00	B2	3SH-E2483-00	B5	2AH-E4132-00	B11	3BN-14451-00	B9	3MB-15431-00	B15	3NC-E6380-00	C4
3BN-1133F-00	B2	3NC-E2484-00	B5	2AH-E4134-00	B11	3BN-14452-00	B9	3NC-E5441-00	B2	3NC-E6383-00	C4
3BN-11351-00	B2	3SH-E2590-00	B6	2AH-E4135-00	B11	3SH-14453-00	B9	3NC-E5451-00	B15	3NC-E7121-00	C5
3SH-11400-00	B3	3MB-13101-00	B8	2AH-E4136-00	B11	3BN-14458-00	B9	3MB-15455-00	B15	3NC-E7131-00	C5
2VR-E1454-00	B3	2AH-E3116-00	B8	2AH-E4137-00	B11	3BN-14459-00	B9	3NC-E5456-00	B15	3NC-E7151-00	C5
2VR-E1530-00	B3	3NC-E3133-00	B8	2AH-E4138-00	B11	3BN-14467-00	B9	3FN-E5492-00	B14	3NC-E7161-00	C5
2AH-E1536-00	B3	137-13137-00-10	B8	2AH-E4139-00	B11	3MB-14610-01	E15	3AY-15524-00	C3	3NC-E7211-00	C5
3MB-11610-00	B3	137-13138-01	B8	3SH-E4141-66	B11	3PY-14610-01	B13	3MB-15532-00	C3	3NC-E7221-00	C5
3MB-11610-10	B3	3NC-E3174-00	B8	3SH-E4142-45	B11	152-14613-00	B13	3MB-15544-00	C3	3NC-E7231-00	C5
3MB-11610-20	B3	55K-13175-01	B8	3SH-E4143-00	B11	2YK-14714-00	B13	3AY-15580-00	C3	2VR-E7241-00	C5
3MB-11631-00-95	B3	2AH-E3176-00	B8	2AH-E4146-00	B12	3SH-E4718-00	B13	3AY-15583-00	C3	3NC-E7251-00	C5
3NC-E1633-00	B3	3NC-E3178-00	B8	2AH-E4148-00	B11	3MB-14753-00	B13	3SH-E5618-00	C2	3NC-E7261-00	C5
2VR-E1634-00	B3	3SH-E3342-00	C3	2AH-E4164-00	B11	3SH-E4758-00	B13	3SH-E5620-00	C2	3NC-E7411-00	C5
3MB-11635-00	B3	3BN-13416-00	C13	2AH-E4165-00	B11	565-14771-00	B13	3SH-E5621-00	C2	3NC-E7421-00	C5
3MB-11636-00	B3	353-13552-01	B8	3SH-E4171-00	B11	3SH-E490J-00	B13	3SH-E5641-00	C2	2VR-E7471-00	C6
2VR-E1651-00	B3	3SH-E3565-00	B9	2AH-E4181-00	B12	3SH-E5111-00	B14	3MB-15650-00	C3	3NC-E7811-00	C7
34X-12411-00	B5	3ET-13581-00	B9	2AH-E4182-00	B12	3BN-15121-01	B14	2AH-E5651-00	C2	4LO-17818-00	C7
3NC-E2414-00	B5	3MB-13610-00	B9	3SH-E4185-00	B11	3FN-E5128-00	B14	2AH-E5660-00	C2	3NC-E7831-00	C7
3NC-E2422-00	B4	2TV-13613-00	B9	2AH-E4186-00	B12	3MB-15167-00	B14	2AH-E5666-00	C2	2VR-E7841-00	C7

NUMERICAL INDEX

PART NO.	GRID NO.	PART NO.	GRID NO.	PART NO.	GRID NO.	PART NO.	GRID NO.	PART NO.	GRID NO.	PART NO.	GRID NO.
2AH-E7861-00	C7	3SH-F1518-VO	C12	3SH-F1781-10	C13	3SH-F3103-00	D4	2VW-F3922-00	E11	3SH-F5104-00	D7
10W-18101-01	C9	3SH-F153L-00	C12	3SH-F1782-00	C13	3SH-F311E-00	D4	3SH-F4110-00-HJ	D5	3SH-25111-01-98	D7
3SH-E8110-00	C9	3SH-F154L-00	C12	3SH-F1783-00	D6	3SH-F3110-00	D4	3SH-F4110-00-KH	D5	3SH-F5149-00	D7
3SH-E8113-00	C9	3SH-F1611-00-HJ	C12	3SH-F1785-00	D6	3NC-F3114-00	D4	3SH-F411A-00	D5	3SH-F5181-00	D7
3NC-E8140-00	C8	3SH-F1611-00-KH	C12	3SH-F1786-00	D6	3NC-F3119-00	D4	3SH-F4114-00	D5	3SH-F5190-00	D7
2AH-E8177-00	C8	3SH-F1633-00	C12	3NC-F1871-00	B6	3SH-F3126-00	D4	3SH-F414A-00	D5	2VW-F5300-53	D8
2VR-E8511-00	C8	3SH-F164E-00	C12	3NC-F1875-00	B6	3HL-F3129-00	D4	1XL-2414A-01	D5	3SH-F5304-00	D9
2VR-E8512-00	C8	3SH-F1642-00	C12	3SH-F1877-00	B6	3SH-F3136-00	D4	3SH-F415A-00	D5	3FW-25311-00-98	D9
2VR-E8513-00	C8	3SH-F1685-00	C12	3SH-F2110-00-35	C14	3NC-F3145-00	D4	3SH-F4155-00	D5	4V4-25367-00	D9
3NC-E8531-00	C8	3SH-F1711-00-HJ	D6	3R4-22141-00	C14	3NC-F3156-00	D4	3SH-F4181-00	C10	3BN-25381-00	D9
3NC-E8535-00	C8	3SH-F1711-00-KH	D6	3SH-F2151-00	C15	3NC-F3158-99	D4	3SH-F4182-00	D5	3SH-F5388-00	D9
3NC-E8540-00	C8	3SH-F1717-00	B6	2AJ-F2153-00	C15	3NC-F3173-00	D4	34X-24186-01	D5	3SH-F5389-00	D9
3SH-F1110-00-35	C10	3SH-F1721-00-HJ	D6	3BN-2217A-00	C14	3SH-F3174-00	D3	3SH-F4231-00	D5	3SH-F5452-00-98	D9
3SH-F111A-00	C10	3SH-F1721-00-KH	D6	3BN-2217F-00	C14	3SH-F318A-00	D4	3SH-F4241-00	D5	2VW-F5645-30	D8
3SH-F112A-00	C10	3SH-F173A-00	D6	30X-22178-00	C10	3SH-F318A-10	D4	3SH-F4241-10	D5	3SH-F580E-00	D15
3SH-F1185-00	C11	3SH-F173H-00	D6	3SH-F218A-00	C15	3NC-F3181-00	D4	3SH-F4242-00	D5	3SH-F580T-00	D8
3ET-21339-00	B6	3SH-F173L-00	D6	3SH-F218A-10	C15	3SH-F3191-00	D4	3SH-F4242-10	D5	3SH-F580W-00	D10
3SH-F134E-00	E13	3SH-F173L-10	D6	10V-22184-00	C10	3SH-F3192-L0	D4	3SH-F4311-00	D5	3SH-F5802-01	D12
3SH-F137W-00-HJ	C13	3SH-21736-00	D3		C11	10V-2331E-01	D3	2VW-F4410-10	D8	3SH-F5804-00	D15
3SH-F137W-00-KH	C13	3SH-F174A-00	B7	30X-2219X-00	C14	26A-23318-D0	D3	2VW-F4424-80	D8	3SH-F5811-10	D10
3SH-F137X-00-HJ	C13	3SH-F174B-00	C12	3SH-F2210-00-6W	D2	3NC-F3340-00	D4	3SH-F4500-00	D5	3SH-F5819-00	D10
3SH-F137X-00-KH	C13	3SH-F174H-00	C13	3SH-F2311-00	C15	3SH-F3387-00	D8	3SH-F4512-00	D5	3SH-F582A-00	D15
5HO-21398-00	C10	3SH-F174L-00	D6	3SH-F2311-00	E2	122-23411-00	D3	46X-24524-00	D5	3SH-F582W-00	D10
3BN-2141E-00	C10	3SH-F174L-10	D6	3SH-F283L-00	E2	122-23412-00	D3	1JK-24610-11	D5	3SH-F5824-00	D10
3SH-F1425-00	C10	3SH-F174T-00	D6		E3	10V-23416-01	D3	3SH-F4730-00	D6	3SH-F5825-00	D10
3SH-F1471-00	C10	3SH-F1751-01	C13	3SH-F283L-00	E2	3SH-F3435-00-98	D3	3SH-F4730-10	D6	3SH-F5830-00	D8
2K7-2148A-00	C10	3MB-2176E-00	B7		E3	3NC-F3441-00	D3	3SH-F4731-00	D6	3SH-F5850-00	D12
2VW-F1502-20	D8	3BN-2177A-00	B6	3SH-F285L-00	E2	30X-23445-00	B6	3SH-F4731-10	D6	3SH-F5852-50	D15
3SH-F1511-00-HJ	C12	3BN-21770-00	C13	3SH-F286L-00	E2	2AJ-F3482-00	D3	3SH-F4740-00	D6	3SH-F5867-00	D12
3SH-F1511-00-KH	C12	3SH-F1781-00	C13	3SH-F3102-00	D4	2AJ-F3484-00	D3	2VW-F4747-10	D8	3SH-F5872-00	D12

3SH-F173G-00 D6

M2

NUMERICAL INDEX

PART NO.	GRID NO.	PART NO.	GRID NO.	PART NO.	GRID NO.	PART NO.	GRID NO.	PART NO.	GRID NO.	PART NO.	GRID NO.
3SH-F5873-00	D12	3SH-F7311-00-33	D13	3MB-81314-00	E4	306-83311-40	E6	437-83525-00	D13	3LK-8473A-00	E10
3BN-25876-00	D15	3SH-F7315-00	D13	3MB-81800-00	E5		E7	3SH-H3540-00	E8	16G-84736-00	E10
3SH-F5895-00	D15	2VN-27411-00	D13	50W-81801-MO	E5	47J-83312-00	E6	3SH-H3550-00	E8	3LK-84773-00	E10
3SH-F6111-00	D15	2VN-27421-00	D13	50W-81828-MO	E5	3SH-H3312-00	E7	3SH-H3560-00	E8	3SH-H4744-00	E8
3SH-F614A-00	E2	120-27431-00	D13	3MB-81836-00	E5	47J-83313-00	E6	3SH-H359Y-00	E8	2VW-H5130-VO	C12
3SH-F6141-00-HJ	E3	3SH-F7432-00	D13	3AY-81940-00	E13	3BN-83320-00	E6	11H-83591-00	E13	3BN-85520-00	E4
3SH-F6141-00-KH	E3	120-27433-00	D13	1RL-81950-91	E13	3SH-H3320-00	E7	5Y1-83912-00	E11	3MB-85540-00	E13
3SH-F6141-01-HJ	E2	2KF-27437-00	D14	29U-81950-92	E13	47J-83322-00	E6	25G-83936-00	E12	3MB-85546-00	E13
3SH-F6141-01-KH	E2	3SH-F7442-00	D14	3BN-81960-01	E13	3SH-H3322-00	E7	437-83936-01	E11	3MB-85550-00	E4
3SH-F6142-00-HJ	E3	3SH-F7491-00	D10	3MB-82110-00	E12	3BN-83330-00	E6		E12	3MB-85560-00	E4
3SH-F6142-00-KH	E3	3SH-F8100-00	C11	3MB-82115-00	E12	3SH-H3330-00	E7	437-83936-01	E11	34X-85595-MO	E4
3SH-F6241-00	D11	3SH-F8173-00	C11	3MB-82116-00	E12	2KF-83322-00	E6		E12	3BN-85720-00	E12
3SH-F6242-00	D11	3SH-F8185-00	C10	18U-82131-00	E12	3BN-83340-00	E6	1VJ-83964-00	E11	3MB-85820-00	E13
322-26243-00	D11	3SH-F8186-00	C11	116-82150-00	E12	3SH-H3340-00	E7	3SH-H3972-00	E11	34X-85825-00	E13
1M1-26249-00	D11	3SH-F8322-00	B6	116-82151-00	E12	2KF-83342-00	E6	3SH-H3980-00	E11	90105-08391	C11
3SH-2628H-00	D11	3SH-F8323-00	B6	2JN-82310-00	E12	34L-83350-20	E13	3SH-H3990-00	E11	90105-10052	C10
3SH-26280-00	D11	3SH-F834W-01-HJ	E2	1M1-82370-21	E12	3SH-H3365-00	E6	3SH-H4135-00	E9	90109-062A8-BL	E11
5X2-26281-00	D11	3SH-F834W-01-KH	E2	3LY-82501-00	E12		E7	3SH-H4145-00	E8	90109-06799	E11
322-26282-00	D11	3SH-F8345-00	C13	3BN-82530-01	E12	3SH-H3368-00	E6	3SH-H4196-00	E9	90109-084E1	D13
3SH-F6290-00	D11	3SH-F8351-00-HJ	E2	296-82540-01	E12		E7	3SH-H4310-00	E9	90109-085E3	B13
3SH-F6301-00	D11		E3	3SH-H2541-00	E12	3SH-H3369-00	E6	3SH-H4359-00	E9	90109-08618-D9	B
3BN-26335-00	D11	3SH-F8351-00-KH	E2	341-82543-00	E12		E7	3SH-H439A-01	E8	90109-08720-BL	D8
1E6-26342-00	D11		E3	3MD-82566-00	E13	3SH-H3371-00	E13	3SH-H4393-00	E9	90109-100E2	D2
3SH-F6390-00	D4	3SH-F8356-00-E8	E8	3SH-H2590-00	E12	3SH-H3500-00	E8	3SH-H4396-01	E8	90109-10474	D13
3SH-F6394-00	C10	3SH-F836L-01	E2	12R-82594-00	E12	3SH-H3501-00	E8	3SH-H4396-10	E9	90109-10704	D2
	C12	3SH-F8368-00	E2	1LN-82911-00	E11	3SH-H3503-00	E2	3SH-H4551-00	C12	90110-06015-BL	C12
3BN-27211-00	D13		E3	33G-82913-00	E11	3SH-H3517-00	E8	3LD-84710-00	E10		C13
3SH-F7222-00	D15	3SH-F837U-00	E2	510-82917-00	E11	3SH-H3519-00	E8	3SH-H4711-00	E10	90110-08030-BL	C12
3SH-F7231-00	D15		E3	3BN-83310-00	E6	3SH-H3520-00	E8	26Y-84714-00	E10	90110-08065-BL	C12
55V-27242-00	D13	3BN-81313-00	E4	3SH-H3310-00	E7	3SH-H3521-00	E8	3LK-84723-00	E10	90116-08042	B13

NUMERICAL INDEX

PART NO.	GRID NO.	PART NO.	GRID NO.	PART NO.	GRID NO.	PART NO.	GRID NO.	PART NO.	GRID NO.	PART NO.	GRID NO.
90116-08318	B2	90179-04822-BL	E2	90201-081114	B13	90202-05187	B13	90387-082J1	B6	90462-08174	B2
90116-08388	B2	90179-05523-BL	E3	90201-081113	C10	90202-05188	B13	90387-105LO	B13	90462-08189	B14
90116-08394	B2	90179-08148	D11	90201-08366	C10	90202-06010	D5	90387-126H8-BL	D2	90462-10190	B14
90119-05001	C4	90179-08270	B13	90201-0858L	C12	90202-06012-BL	C12	90387-15105-BL	D7	90462-12176	E12
90119-06020-BL	E10	90179-08491	B2	90201-08512	B4	90202-26166	E5	90387-164U7	C14	90467-08003	B6
90119-06056	B6	90179-12244	C4	90201-08624	B8	90208-003BL	D3	90387-164U8	C14		C13
	B10	90179-12323	E4	90201-08649	B2	90208-18046	C4	90387-202T9	B3		D5
90119-06063	C11	90179-12374	C2	90201-087H6	C7	90209-06096	B9	90387-202U8	D9	90467-08003-BL	D15
90119-06117	C15	90179-16226	C5	90201-100E9	C10	90209-06223	C15	90387-204U9	D9	90467-10008	B6
90119-06118	B6	90179-22455	D3		D2	90209-18135	C5	90387-205U0	C5		B7
90119-06123	B10	90179-25033	D3	90201-10118-BR	D12	90215-12271	C4	90401-06115	B5	90467-10035	B5
90123-08046	D11	90183-040BL	E2		D15	90215-12272	B3	90401-10034-BR	D12	90467-10113	D5
90149-06011	D5		E3	90201-10119	D13	90215-20261	C5		D15	90467-11102	B10
90149-06194-BL	D6	90183-05041-BL	B6	90201-106F2	C14	90240-08124	D15	90401-14136	C14	90467-20050	B9
90149-06228	E12	90185-08089	C10	90201-120E8	C4	90240-10117	D13	90402-10005	C14	90468-02033	B8
90149-06270	D10	90185-08143	C10	90201-123L6	E4	90267-40029	B6	90405-06042	B5	90468-08086	B8
90149-08269	D13	90185-08146	D9	90201-127E0-BL	C2	90267-40076	E10	90430-04004	B8	90468-26048	C2
90150-05020	E2	90185-10037	D13	90201-14217	C4	90269-003BL	D3	90430-06166	B4	90480-01141-BL	D6
	E3	90185-10060	C10	90201-154E8	C2	90280-03045	B3		B5	90480-10020-BL	E8
90150-05023	E2	90185-10120	D2		C5	90282-05047	B3	90445-057F9	B8	90480-12325-BL	D6
90151-06025	C10	90185-14112	C14	90201-160F6	C14	90282-05058	B3	90445-07800-BL	D5	90480-14023	E13
90153-06059	E12	90185-16127	C14	90201-164H4	C14	90340-14120	B15	90445-084E3-BL	E12	90480-14033-BL	E8
90154-05011	B9	90201-044A2	B6	90201-170M2	B14	90380-16077	C14	90445-09070-BL	B6	90480-15363-BL	B6
90159-06020-BL	D15		E10	90201-200J7	C2	90380-22111	C14	90446-07321	B14	90480-16284	B6
90170-12370	B3	90201-060A3	B13	90201-20266	C5	90386-20120	C14	90450-22017-BL	B5	90480-18411	B13
	C4	90201-06067	E13	90201-20279	D13	90387-06299	E13	90450-26014-BL	B5	90501-02018	B8
90175-06012	B9	90201-08083-BL	D15	90201-204M9	D9	90387-06388-BL	E8	90450-28014-BL	B6	90501-02639	C3
90176-08040	B2	90201-08087	D15	90201-22555	C5	90387-06518-BL	E8	90450-30014-BL	B5	90501-08430	C13
90179-04523-BL	E2	90201-08092	C3	90201-251F6	C14	90387-07037	E10	90460-44108	B9	90501-12081-BL	C2
	E3	90201-081A6	D13	90201-254H8	C14	90387-07390-BL	B6	90460-50328-BL	B9	90501-16761	D14

NUMERICAL INDEX

PART NO.	GRID NO.	PART NO.	GRID NO.	PART NO.	GRID NO.	PART NO.	GRID NO.	PART NO.	GRID NO.	PART NO.	GRID NO.
90501-20644	C4	92011-06020-BL	D15	92901-05600-BL	E9	93101-10090	B8	93306-302Y9	B3	94232-18261	D7
90506-18305	D13	92011-06060	C15	92901-06200	C4	93101-12060	C9	93306-304Y1	C5	94240-17262	D9
90506-29276	D13	92501-06012	B14		D14	93102-20309	C2	93306-305Y4	B3	94318-18152	D7
90508-14352	D13		C6	92901-06600	C3	93102-22216	D7	93310-230B1	C3	94318-18153	D9
90508-18765	C4		E13		C15	93102-25331	B3	93310-316B4	B3	94418-17109-BL	D9
90508-20583	D13	92501-06025	E5		D13	93102-26042	C5	93311-31567	C5	94421-18463-BL	D7
90508-26561	C8		E13	92901-09200-BL	C10	93102-40367-BL	D7	93315-21429	C4	94581-33133-BL	D9
90508-26667	C2	92501-06030	B15	92902-06100-BL	C12	93103-10147	B4	93315-32044	C14	94681-33011-BL	D9
90508-32553	C9	92501-06040	B14		D3	93103-32099	B3	93317-32231	C14	94701-00188	B2
90560-08066	B7		C3		D5	93104-14004	C4	93332-000Y3-BL	D3	95026-06020	E4
90560-15296	D7	92501-06050	B14		D15	93106-22019	C14	93410-22038	C5	95026-08012	C10
90560-20278	D9	92501-06060	B14	92902-06200-BL	C12	93106-28023	D9	93410-22039	C5	95026-08040-BL	D3
91001-06025-BL	B6	92501-06065	B14	E2-E3	C13	93108-23010	B2	93430-08036	B8	95301-05600	D3
91006-06018-BL	D3	92501-08010	B14		D3	93108-35004	C14	93430-08042-BL	C2	95301-18900	D9
91011-10016	C14	92506-06060	B15		D15	93109-20029	C14	93430-15012	C2	95302-12700-BL	E6
91026-08035	D3	92506-06012	B5	92902-06600-BL	D4	93210-07100	B8	93503-16010	C4		E7
91311-05012	B2		D3	92906-05100	E12	93210-12154	B14		D3	95303-05600	B8
91311-05025-BL	D5	92506-06020	B5		E11	93210-12327	C7	93505-32002	B8	95303-06600	C4
91312-06012	C3	92506-06025	B4	92906-05600	E12	93210-12327-BL	B5	93507-32009-BL	C2	95303-08600-BL	D15
91312 10050-BL	D8	92506-06035	B15	92906-06100	B2	93210-14369	B15	93603-22028	B4	95311-08500-BL	C12
91316-05012	B2	92506-06040	B15		D3	93210-19123	B15		B8	95616-06100	E11
91316-08012-BL	D10	92506-06060	B15	92906-06600	B2	93210-27194	B5	93604-10011	B4	95701-06500	E13
91316-08035-BL	D3	92506-06065	B4		B9	93210-30640	B2	93606-14081	B15	95702-06100-BL	E8
91401-16012-BL	D15	92516-06030	B15		C7	93210-44678	E5	93610-10174	C3		E10
91401-20012	D13	92701-06015	C3	92906-06600-BL	C9	93210-63442	B2	93700-06004	C14	95706-05500	E2
91401-20015	D13	92900-M6SIC-BL	B6		D3	93306-00438	D9	93700-06005	C14		E3
91401-25015	D13	92900-M8SIC	D8		D15	93306-202X2	C5		C15	95706-08500-BL	D4
91401-30028	D9		C12		E10	93306-20205	D7	9382A-16180	C5	95712-06300-BL	D6
91701-06022	D13	92900-M10SIC	D8	92990-03100	B9	93306-203Y9	B3	94110-184T0	D7		D15
91701-06042	D13	92901-05100	B8	92990-06600	E13	93306-20431	C5	94113-17187	D9	95801-06008	C10

M5

NUMERICAL INDEX

PART NO.	GRID NO.	PART NO.	GRID NO.	PART NO.	GRID NO.	PART NO.	GRID NO.	PART NO.	GRID NO.
95801-06010	D10	97601-05320	D15	99530-10014	B15				
95801-06050	C15	97706-35645-BL	E7						
95806-06010	C10	97706-40620	E6						
95806-06025	B13	97706-50520	B9						
95806-08050	C11	98501-03008	B9						
95806-08080	B15	98501-05016	B8						
95811-08045	C11	98506-05010	E12						
95816-06025	B4	98506-05014	E13						
95826-06012	B13	98506-05016	D11						
	C10	98506-05016-BL	C13						
97001-06025	B9	98506-05020	E11						
97006-06010	C7	98506-05030	E11						
97026-06018	B2	98506-05035	E11						
97381-06016-BL	C12	98511-04016	E4						
97382-06012-BL	B6	98511-04030	E4						
	C12	98706-04012	D11						
	D4	98901-05050-BL	E9						
97382-06016-BL	C13	98906-04006	B8						
	D5	98906-04006-BL	E2						
	E13		E3						
97382-08020-BL	C10	98906-04014-BL	E2						
97386-06025-BL	C9		E3						
	D3	98906-06008	B13						
	E8	98906-06010	B13						
97386-08020-BL	C12	99001-07600	B4						
97382-06020-BL	E2	99001-10600	C9						
	E3	99009-10400	C8						
97601-04106	E4	99009-15400	C5						
97601-04108	E4	99510-10114	B2						
97601-05225	D3	99530-12016	B14						

INDEX

(INDIVIDUAL SPEC.)

M7

NUMERICAL INDEX

PART NO.	GRID NO.	PART NO.	GRID NO.	PART NO.	GRID NO.	PART NO.	GRID NO.	PART NO.	GRID NO.
3MB-14610-01	E15								
3XD-F1110-00-35	F2								
3XD-F1182-00	F2								
3XD-H4310-00	F4								
3XD-H4359-00	F4								
90267-37018	F2								
94112-17197	F3								
3XD-E5111-00 E44									

